EVERY ADVERTISEMENT IS AN INVITATION TO SAVE MONEY BY BUYING AT HOME

The Enterprise

SEND THE ENTERPRISE TO THE FOLKS AT HOME AND SAVE LETTER WRITING

VOL. XXXIII — SOUTH SAN FRANCISCO, SAN MATEO COUNTY, CALIF., FRIDAY, OCTOBER 16, 1925 — NUMBER 42

Congressman Dempsey Inspects Our Harbor

Chairman of Rivers and Harbors Comm. Sees Needs of So. S. F.

The congressional rivers and harbors committee will report favorably to the next Congress on San Francisco's request for federal aid in its harbor development, S. Wallace Dempsey, chairman of the committee, told the board of supervisors of San Francisco Tuesday afternoon.

"The committee will go back to Washington convinced that San Francisco and other bay harbors deserve an appropriation," said Congressman Dempsey. "Your city will have no trouble in the future in obtaining from the federal government what it ought to have for harbor improvements."

This is the result from the time spent the past ten days by the committee in looking over the requirements of San Francisco, South San Francisco, Oakland, Redwood City and other cities in the bay district.

Congressman S. Wallace Dempsey, chairman of the committee; Major Schutz, resident engineer for the rivers and harbors board, and his assistant, Captain Pond, with Richard Welch, county supervisor of San Francisco, were members of a party that inspected the harbor of South San Francisco Monday afternoon.

The party was met by a gathering of representative citizens and escorted to the Fuller paint plant, where, with a map, features of the harbor project were pointed out and explained. Then the party went to the hill back of the plant to obtain a view of the bay and fix the location of the bar it is desired to dredge a deep channel through. Depth of water over the bar is now twenty-five feet. A 30-foot channel is planned through it for the benefit of shipping south of this point and a 30-foot canal leading into South San Francisco from that channel, which will permit larger vessels to use this port. It is a much needed improvement, for which South San Francisco has been striving for some time and which now appears likely of fulfillment.

AGED MAN KILLED IN AUTO CRASH

James Fablinger, 73, father of Mrs. P. B. Rorke of 229 Costa Rica Avenue, Burlingame, was struck down and almost instantly killed by an automobile early Sunday morning when he attempted to cross the highway at the Howard Avenue intersection.

The marchine which caused his death was driven by Cecil Baldwin, 29, a cook, 250 B Street, San Mateo, who was arrested and is being held on a technical charge of manslaughter. Although the coroner's jury Monday returned an accidental verdict, Baldwin will be held for preliminary hearing on the manslaughter charge.

Gets 90 Days On Pay Complaint

Cecil L. Davis, 25, La Honda lumber mill operator, arrested on a charge of violating the state semi-monthly pay day law, pleaded guilty and was given a jail sentence of 90 days by Justice of the Peace Ray Griffin of Redwood City. Sentence was suspended while Davis seeks to raise the $7,000 owing to the mill crew.

As an aftermath to the foregoing case, a complaint has been filed by the California Investment and Novelty Company to quiet title to property against Davis, Jesse W. Kuffel, Lester L. Mast, Earle M. Lee, Leonard J. Robinson and H. E. Robinson. Another is by Frank K. Towne against Kuffel, Lee, the two Robinsons and Davis. This is to foreclose a chattel mortgage for property on the California Investment and Novelty Company ranch near La Honda.

WATER COMPANY TO INCREASE RATES

The railroad commission has granted permission to the South San Francisco Water Company to place in effect a new schedule of rates producing an increase of approximately 10 per cent in its present revenue. The increases will principally effect the larger consumers of water, who heretofore have not been paying their proper proportion of the cost of the service.

Colma Celebrates Columbus Day

Italian societies of Colma observed Columbus Day with a two days' celebration, commencing Saturday evening with a dance at which Miss Irene Cuero, surrounded by a court of five prominent young ladies of Colma, was crowned queen.

Sunday morning at 10:30 the parade formed in front of the Bank of Italy in Colma and, led by Chief of Police O. Landini of Colma, and headed by the South San Francisco band, drove to South San Francisco, thence to Daly City and to Colma. Following the band in the parade was a float representing the landing of Columbus, the Society of Colombo, Society of Giardinieri of Colma, the fire departments of Colma and Daly Ctiy and the Society of Giardinieri of Stockton.

On the return of the parade to Colma at 1 o'clock high mass was celebrated. This was followed by a banquet attended by over two hundred persons. Among the speakers in the afternoon were Rev. Father Bandini of Colma, F. N. Belgrano, president of the Banca Fugazi of San Francisco; G. Torchia, editor Voce del Popolo, and Fred Ferruggiaro, vice-president, Bank of Italy in Stockton.

3 Shot; Result Of Old Grudge

Amcito Bonilla, 16 Olive Avenue, is at the South San Francisco hospital, shot through the abdomen and through the jaw. Caterino Castillo, same address, was shot in the left leg and Francis Forri, 732 San Bruno Road, was wounded in the left shoulder as the result of a shooting affair Sunday evening.

The men were in a shack at 16 Olive Avenue, when, according to reports, two men approached and knocked. Upon the door being opened one of them immediately started shooting, with the above results. After firing seven shots they fled up an alley and disappeared in the darkness. It was about a half hour before the police were notified and when they arrived the assailants had made their getaway.

The cause of the shooting is understood to be the continuation of an old grudge which had its origin in Mexico. Bonilla's condition is regarded as serious.

J. T. CASEY OF COLMA HURT IN AUTO CRASH

James T. Casey, former supervisor and a familiar figure in county politics for a number of years, now a real estate operator at Colma, was taken to the Mills Memorial Hospital last Monday night for treatment for severe gashes, cuts and lacerations on his face as the result of an automobile accident near San Bruno.

According to Casey's version of the affair to the San Mateo police, he was driving along the highway near San Bruno when his car collided with an automobile that was parked crossways on the highway and which was without lights.

Joe Febraro, 14 East Main Street, San Carlos, was passing in his automobile at the time of the accident and transported Casey to the Mills Memorial Hospital for treatment.

ARTICHOKE GROWERS FORM CO-OPERATIVE MARKET ASSOCIATION

F. L. Lathrop of Pescadero, T. Nerli of Moss Beach and Dante Diandi and G. Balanesi of Halfmoon Bay have been named among directors of the new co-operative marketing association for California artichoke growers, formed recently at Santa Cruz.

Articles of incorporation for the new association, which will conduct packing, distributing and all marketing activities of the growers, have been filed at Sacramento, it was announced by Lathrop.

The Great Bear Hunt

JUNIOR RED CROSS MEMBERS ARE ACTIVE

The Junior Red Cross of San Mateo Chapter, of which all the schools in San Mateo County belong, are busy collecting miscellaneous articles for the ex-service men in the hospitals.

The local grammar school, A. C. Kleemeyer, principal, has contributed largely to this cause; the boys in the manual training classes having made thirty-eight writing boards for the ex-service men in one of the government base hospitals and the girls in the sewing classes made twenty-five laundry bags. Material for these was provided by the Junior Red Cross of San Mateo County Chapter, Mrs. A. A. Rochex chairman.

San Bruno grammar school, Miss Dorothy Jones, principal, is also active in the Junior Red Cross and the members sent a box of jams and jellies, approximately fifty glasses, to the boys at the bas hospital, Palo Alto.

FALSE ARREST CASE SUBMITTED TO COURT

With all testimony of witnesses completed, the case of Frank Fahrig against Chief of Police Carl Lewis of San Bruno was taken under submission by Superior Judge George H. Buck in Redwood City shortly before noon last Friday.

Fahrig charges Lewis with false imprisonment, alleging that he was illegally arrested and imprisoned by the San Bruno chief of police several months ago and that Chief of Police Lewis detained him in jail illegally and without warrant of law.

Attorney Barlow Ferguson of Burlingame appeared in the action for Fahrig, while District Attorney Franklin D. Swart appeared for the police official defendant.

DISMISS $5,000 SUIT AGAINST POLICE CHIEF

Suit for $5,000 against Police Chief Carl Lewis of San Bruno was decided in favor of the defendant Tuesday morning in the court of Superior Judge George H. Buck, according to notice of a decision filed in the office of County Clerk Elizabeth M. Kneese today. The suit was filed by Frank Fahrig, said to be a wealthy hotel owner of Germany, who alleges that Chief Lewis had falsely arrested him on March 18 on a charge of annoying a San Bruno girl.

GAS RATES ARE REDUCED EIGHT CENTS

The gas rates of South San Francisco and peninsular cities were reduced eight cents per thousand cubic feet in an order issued last Saturday by the railroad commission to the Pacific Gas and Electric Company. The reduction is due to the fall in price of fuel oil, which is a controlling factor in the production of manufactured gas. Fuel oil now costs 35 cents a barrel less than formerly.

Burlingame Boy Is Shot While Hunting Ducks

Walter Mills, 14, son of E. L. Milsl, 414 Peninsular Avenue, Burlingame, received gunshot wounds which may prove fatal Saturday morning while he was hunting ducks near Pacific City. Part of the lad's right knee is badly shattered and a gaping hole torn in the right lung.

The boy was walking through the Pacific City resort when he saw some ducks in the water just the other side of the fence near the scenic railway. The lad threw his gun over the fence preparatory to climbing it and when the gun hit the ground it was discharged.

Alex Toco, keeper at Pacific City, heard the shot, saw the lad fall and rushed to his assistance, taking him to Mills Memorial Hospital. The boy's injuries are very serious, but it is believed he will pull through unless serious unlooked for complications set in.

SAN MATEO GIRL ROBBED BY BANDIT

Miss Betty Aiken, 1316 Paloma Avenue, San Mateo, was robbed by a young man who sped away in a motor car Friday night after he had taken her purse.

Miss Aiken was walking along the street at 8 o'clock when a roadster pulled up to the curb. The driver, a well dresed young man, got out and approached her, demanding her purse. She refused to obey the man's command and started to walk away, when the robber grabbed her by the shoulder and forcibly took a purse out of her handbag. There was no money in the purse.

Driver Side Swipes Bus at Tanforan

Frank Donnelly, 821 Linden Avenue, Burlingame, was taken to the county jail Friday night by Police Chief Carl Lewis of San Bruno after he had been chased for several miles by a San Francisco police officer and stopped only after the officer had drawn his revolver and threatened to shoot.

Donnelly, according to Chief Lewis, sideswiped a Peninsula Rapid Transit bus just as it was passing Tanforan track. The entire side of the bus was torn off, according to Lewis, but Donnelly, driving a one-ton truck for the C. W. Sawyer Draying Company of Burlingame, did not stop. Mrs. Anne E. Kholn of Menlo Park and two other persons were slightly injured.

Donnelly, who was charged with driving away from an accident without rendering aid, has been admitted to bail in the sum of $2,000 cash or $4,000 bond.

37 STATE FAIR PRIZES TO SAN MATEO COUNTY

Davenport Phelps, director of the San Mateo County exhibits at the California state fair this year, presented the board of supervisors with a gold cup, won by the county as a special recognition of the many prize winning entries which it had exhibited this year. Fifteen first prizes, twenty-two second prizes, three special awards and one gold medal were awarded county entries by the judges.

The entries getting special mention were: Garnet potatoes, oysters entered by the Morgon Oyster Company, and salt entered by the Leslie Salt works, macaroni entered by the Fontana Macaroni Company of South San Francisco was awarded the gold medal.

LOOT P. O. BOXES OF BURLINGAME BANKS

The postoffice boxes of the Peninsula Bank and the Bank of Burlingame were broken open from the outside and the contents rifled early Tuesday morning.

No estimate of the value of the loot was possible, since neither the banks nor the postal authorities knew what the mail contained. The job was thoroughly planned, as the boxes contained the combined mail of Sunday and Monday.

The boxes were pried open from the front with a jimmy and the contents ransacked, a large quantity of mail being left in both boxes. Similar looting of postoffices boxes has recently been reported in Marin County, where mail of the Bank of San Rafael and the Bank of San Anselmo was taken.

SUIT AGAINST LOCAL FIRM IS DISMISSED

Suit for $9,269, filed against Barbero & Cassino, a South San Francisco fruit market, by Fred and Emily J. McCallom of San Francisco, was dropped in the superior court at Redwood City, according to notice filed in the office of County Clerk Elizabeth M. Kneese. The suit was filed as a result of an automobile accident in San Bruno December 15, 1924, in which an automobile driven by the complainants and a truck owned by the defendants collided.

FILE WILL IN ESTATE OF DALY CITY MAN

The will of William Poplowsky, who died September 28 in Daly City, was filed for probate in the office of County Clerk Elizabeth M. Kneese by Elizabeth Poplowsky, a daughter. The estate consists of property valued at $4,000 and savings of $5,500 in a San Francisco bank, and is to be divided equally among four children, named as follows: Elizabeth and Louis H. Poplowsky of Daly City, Louisa Poplowsky of Hollywood and Mary Crooks of Cleveland, Ohio.

Artichokes Lead In San Mateo County Agriculture Output

County Horticultural Commissioner port to the board of supervisors that A. W. Tate, Jr., shows in his latest report artichokes still hold their place at the head of San Mateo County's agricultural products, with peas second in the number of acres planted.

The report follows:

"The customary annual census of the vegetable industry of the county has just been completed and the following is the acreage devoted to the various crops: Artichokes, 4,768; peas, 1,563; tomatoes, 1,232; potatoes, 1,014; cabbage, 997; cauliflower and broccoli, 949; horse beans, 721; lettuce, 609; sprouts, 522; green corn, 245; string beans, 151; dried beans, 134; carrots, 106; turnips, 102; beets, 62; onions, 62; celery, 54; squash, 48; garlic, 26; miscellaneous, 102; a total of 13,467 acres, which is an increase over 1924 of 860 acres.

"Market conditions necessarily effect the acreage planted to the different kinds of vegetables and there is a surprising variation from year to year. As an example, a comparison of the figures for 1924 and 1925 shows an increase of 972 acres in tomatoes, 400 of artichokes, 326 of potatoes and 89 acres of sprouts. On the other hand there were 500 less of cauliflower, 400 of peas and 223 acres less of lettuce this season.

"The above crop acreage has been obtained, as far as possible, directly from the growers, but in some instances it has been necessary to make an estimate. When this has occurred we have placed the estimate at a little less than what we thought the crop actually was, so if there is any error it is on the conservative side.

"The total inspections of nursery stock for the month have been seventy shipments of 10,111 plants, of which fifty-two shipments of 7,575 plants were from within the state.

"I wish to warn prospective planters an infestation of white pine blister rust has been recently discovered in the state of Oregon. Pending investigation of the extent of the infestation, no five-leaf pines or plants and cuttings of currants and gooseberries will be admitted into California from Oregon. This is in addition to the quarantine already established against other states."

Richfield Oil Company Files Articles of Incorporation

Articles of incorporation of the Richfield Oil Company were filed with County Clerk Elizabeth M. Kneese last week. The company was originally capitalized for $25,000, but two certificates of increase have brought that amount up to $300,000. The principal place of business of the company is listed as Los Angeles.

City's Gratitude Shown by Mayor

The following is a copy of a letter sent to Supervisor R. C. Welch of San Francisco from Mayor McNellis. Supervisor Welch has been instrumental in getting the committee on rivers and harbors to take cognizance of the local harbor situation.

The mayor's letter:

South San Francisco,
October 15, 1925.

Hon. R. C. Welch,
Board of Supervisors,
San Francisco, Calif.

Dear Sir: On behalf of the City of South San Francisco and the various organizations of the said city, it is with much gratification that I inform you that we all highly appreciate your fine efforts in getting the congressional committee on rivers and harbors to make a study of the bay harbor line, particularly at South San Francisco.

We feel that with this kind of an effort, something will be accomplished worth while for our city and that deep water will be assured from San Francisco to Redwood City.

Sincerely yours,
H. F. McNELLIS,
Mayor of the City of South San Francisco.

Redistricting To Be Discussed

Next Monday a plan will be submitted and probably the entire question relative to the proposed, or rather suggested, redistricting of San Mateo County discussed at the supervisors' meeting in Redwood City.

This matter was brought up at a previous meeting, when it was decided to defer matters until Monday, October 19. That it is a needed reform is conceded by the great majority of citizens of this county.

It appears, however, that sectional feeling in the matter will constitute the stumbling block.

At the present time, owing to the existing districts, representation on the board of supervisors is far from on a fair basis and it is to rectify this unfairness that the advocates of redistricting are insisting upon some action. In this matter the northern end of the county is more concerned than is the southern end and it would not be amiss if as many citizens and representatives of public and semi-public bodies as can attend this session in Redwood City on Monday.

LOUIS VERNA FUNERAL WEDNESDAY

Louis Verna, aged 51, long a resident of this city, died of pneumonia Sunday night at the family residence, 503 Baden Street, after an illness of two weeks.

The funeral was held on Wednesday afternoon at 1:30 from S. Nieri's funeral home on Grand Avenue, thence to All Souls' Church for a blessing at 1:45.

Mr. Verna was a native of Italy and had been a resident of South San Francisco for the past twenty years and was a well known cement contractor. He was the husband of Adeline, and father of Louis, Michiel, Mario, Fiorenzo, Morris, Josephine and Henry Verna.

MINSTREL SHOW TO TAKE PLACE

Eddie Burke, a prominent theatrical producer of San Francisco, is now busily engaged in preparing a group of South San Francisco's best songsters or a minstrel show, play and dance to be given at the Fraternal Hall on Saturday evening, November 21.

Mr. Burke is well known to local people, having appeared here in many amateur and professional entertainments. He is working hard with the cast and indications are that a very successful show will take place that evening.

Suggest Site For Airport

Location of the San Francisco municipal airport in San Mateo County was forecast yesterday in an offer from representatives of the estate of Mrs. Mary Tobin for the sale of fifty acres of land at Visitacion, north of this city.

The offer fixes a price of $5,000 an acre for the land, which is well adapted for the purpose, being of low elevation and well protected from winds, it is said. The price would bring the figures to more than $250,000 for the airport with necessary buildings and other equipment, but is lower than any other definite proposition thus far received by San Francisco supervisors, it is stated.

Two other propositions, both located at Hunters Point, have been submitted. Each is higher in price than the San Mateo County location.

One is for thirty acres, with a seawall, and would cost $472,380. The other would cost $1,038,500 and provide 140 acres of land with a seawall. Both locations would be made up in part of filled land.

Since the appropriation for the San Francisco airport, as now proposed, has been fixed at a maximum of $160,000, the location north of this city is conceded a more than equal chance against the locations at Hunters Point, because of the price, according to reports.

EDITORIAL AND FEATURE PAGE

The Enterprise

Founded 1895

SAM WINKLEBLECK, Editor and Publisher

Office, 219 Linden Avenue. Telephone South S. F. 77

Published Every Friday

217

ALL SUBSCRIPTIONS PAYABLE IN ADVANCE

6 Months $1.00
One Year $2.00
Single Copies ..... $ .05

Entered as second-class matter at the postoffice at South San Francisco, California, December 19, 1895, under the Act of March 3, 1879.

COMMUNITY NEWSPAPER ADVERTISING

While it is true that the majority of residents in urban and rural districts subscribe to and read one or the other of the large city dailies, and while it also is a fact that these residents also scan advertisements in these large daily papers, it must be admitted that by far the greater number scan only the ads of the large department stores or study such advertisements which announce decided bargains. On the other hand, a real live community newspaper is read thoroughly. Owing to the fact that it rarely consists of over eight pages, all advertisements stand out prominently. On the other hand, in a large city daily paper, where there are so many sections and where advertisements are interspersed with such a large mass of reading matter, the busy urban resident and the busy housewife have no time to even read all the live news, let alone scan all the advertisements. Mother has certain sections of a large city daily which she reads, father has another section; the children look forward to still another section, if they read a daily at all. In a community newspaper, mother, father, son and daughter read the local paper from "cover to cover." They note the new advertisements as well.

Another matter which the city advertiser must take into consideration when he aims to reach the residents of a rural or urban district. There are many large city newspapers. Consequently the urban and rural readers of the city dailies are divided among just as many separate factions as there are large city dailies in the city adjacent to any particular community.

Still another point. The urban and rural residents glance over the important or startling news in the city dailies and take these papers, issued every day, as a matter of course. On the other hand, the weekly community newspaper, issued every Saturday, is anxiously looked forward to. It has local editorials on topics in which the local resident is vitally interested. It contains social news wherein the name of the particular residents is likely to appear. It goes into details in connection with civic affairs and certain projects which the city daily cannot even touch upon.

There is still another angle which it would be well for the large firms advertising in the city dailies to consider. Residents in the smaller community appreciate the fact that many of these firms advertise in their community newspaper. They appreciate the fact that these firms consider their patronage worth while. They appreciate the fact that these firms take an interest in their particular community. They appreciate the fact that the ads of these firms make it possible to improve their local newspaper.

Then again, a local merchant sells certain standard goods. By the firm producing this particular line of goods advertising in the local community newspaper, the local merchant is greatly benefited. This particular class of goods is kept before his customers. He sells more of this class of goods and both he and the producer benefit thereby.

Many city firms send out circular letters, others plaster the front porch and lawn of urban and rural homes with handbills. Fully 60 per cent of such letters and handbills are consigned to the stove. A small portion of the money expended on this class of advertising would place an ad in the community newspaper which would be read by ALL residents.

One has but to go to any rural or urban postoffice and glance at the waste paper basket in the corridor. This receptacle is packed to overflowing with circular letters and advertising matter. It is dumped there by the residents who find this class of advertising swamping his or her mail box. It never reaches home. The same applies to handbills. Walk along in front of any rural or urban residence. You will find yellow handbills (turned yellow from exposure to the elements). NO ONE HAS READ THEM. You will find, on a windy day, the sidewalk and gutters containing many handbills, blown there by the wind, from the front porch or yard. You will learn that the tidy housewife has anything but a kind word for the firms that litter up her front yard or lawn with miniature posters in the guise of advertising.

Personally, and we base our contention on many years' experience in urban and rural districts, this class of advertising is a sheer waste of money. Community newspaper advertising is the only effective method to reach the urban and rural residents. Large advertising agencies frown upon this and why? Because the advertising rate in the smaller newspapers is proportionately low as compared with the large city dailies. Consequently these advertising firms cannot obtain the larger percentage as free from the advertiser for their clients. Ask any rural or urban citizen how many ads in the large city dailies they ever read. He will tell you that aside from the theater ads and those of the large department stores where "sales" are on, he never glances at an ad. The classified sections, of course, is an exception.

Some day the city advertiser will wake up to the fact that to reach the home in these urban districts they must talk through the community newspaper. It is cheaper and far more effective.

Close Scrutiny

UNCLE EZ

De deeplomah am mighty pretty, but hit ain't a free meal ticket.

—

Ef eddicashun makes you wear sto' clothes, hit oughter help you pay for 'em.

—

What I kain't understan' am dis: Ef de books do de boy so much good, why do he drap 'em ez soon skool stops?

ARCHITECTURAL

The excavated temples near Bombay, in India, would require the labor of 40,000 men for 40 years to complete.

—

Nineveh was 15 by 9 miles. The walls were 100 feet high and thick enough for three chariots to drive abreast.

—

There were over 100 colossal statues in the City of Rhodes, besides the great bronze image that bestrode the harbor.

—

Several of the Aztec pyramids exceed 200 feet in height. They are generally composed of a mound of earth faced with stone.

—

Chimneys were unknown to the ancients, and are not mentioned by any Greek or Roman architect. A hole in the roof let out the smoke.

—

Solomon's temple was 107 feet long, 35 feet broad and 54 feet high. Though deemed a wonder of the world, it was not larger than many private houses of the present time.

—

The largest of the pyramids is 543 feet high and 693 feet on the sides; its base covers eleven acres. Many of the stones are 30 feet long, 4 feet broad and 3 feet thick.

—

The palace of the kings of Babylon may still be easily traced. It is a vast mound 700 yards square. The walls were eight feet thick and strengthened with buttresses.

"SLANGUAGE"

He's a vocal athlete—M. E. R.

—

Your line needs new bait.—L. A. D.

—

Give your trotters a transfer—F. H.

—

Chirp your chatter rapidly.—M. H.

—

As ferocious as an angle worm.—R. R.

—

Take a canter on that nightmare.—E. C. C.

—

Brilliant as a splash of mud.—W. H.

—

As idle as a snow plow in the Sahara—H. J. S.

—

She'll keep your secret; keep it circulating—F. H.

—

As necessary as a megaphone at a funeral—M. E. S.

—

He keeps adhesive tape around his pocketbook—H. S.

—

He's so dumb he'd try to repair the break of day—E. A. G.

—

She thinks scales in music are for weighing the notes.—H. E. O.

—

She thinks a scrap book is a diary married women keep.—A. C.

A LOVER OF NATURE

"What we need," said the loudly-dressed woman, "is to get closer to nature. We have too much artificiality. For my part I simply adore nature. That's why I got my husband to buy a country place."

"But you didn't go there last summer?"

"Oh, dear, no; certainly not. We won't be able to go there for two or three years yet. It will require all that time for the landscape gardener to get it in shape for us."

CROSS-WORD PUZZLES

"You say your wife is all the time making irritable remarks you can't understand?"

"Yes—regular cross-word puzzles I can't solve."

We, Too

"A fool and his dough
Are soon parted," said Marr.
"I wish it were so
With the fool and his car."

Literally So

A young Serbian studying in England was asked to translate the following sentence from his native tongue into English: "He gave up his life on the battlefield."

With the help of a dictionary he produced the version: "He relinquished his vitality on the bellicose meadow."—Tit-Bits.

The Literal Fisherman

"Good morning, Mike. Doing a little fishing?"

"Yes, sir."

"And how are they biting this morning?"

"With their mouths, sir."

"No; I mean how are you pulling them out?"

"Head first, sir."

A Carving Business

"That young woman with all those jewels carved out her own fortune."

"Nonsense. She's an ex-chorus girl. She didn't carve out her own fortune. She married a millionaire."

"Yes, but think how many other chorus girls she had to cut out to marry him."

According to Plan

Harold—When I asked Dorothy if she would be mine, she fell on my breast and sobbed like a child, but finally she put her arms around my neck and—

Ethel—Oh, yes, I know all about it. I rehearsed it with her.

WISE MEN'S WORDS

The kindness that is bestowed on the good is never lost.

—

The desire for knowledge increases ever with the knowledge of it.

—

The most difficult thing in life is to know yourself.

—

How cheap is genuine happiness, and yet how dearly do we all pay for its base counterfeit.—Barker.

SUNBEAMS

A democracy is a land in which the hand that grasps a spade may fondle a golf club.

—

A car affords little anxiety after the last installment is paid and the fenders crumpled.

—

Talking about the weather is especially silly if you have an inadequate vocabulary.

—

The country spends millions for pistols every year, not counting the lawyers' fees.

—

"Well, it was close," is just a grudging admission that the opposing player was safe a mile.

—

Table manners: Evidence that man no longer is desperate concerning the wherewithal to set his table.

—

The adjective "in a good neighborhood" doesn't refer to the morals of the people but to their credit.

—

The nasty magazines are not so depressing as the knowledge that there are enough people of that kind to support them.

—

And yet the slovenly English people use to express their thoughts is about as clear as the thoughts.—Baltimore Sun.

WAYSIDE THOUGHTS

Chickens are expensive, even the feathered kind.

—

The gold o' the rainbow lasts about as long as money in a fool's pocket.

—

It's good to grow with the country, but better still to show the country how to grow.

—

When you strike up with Happiness on the highway, better stop and hold campmeetin'.

—

Thinkin' about the day o' judgment takes all the halleluja out o' some folks you know.

—

The crops look so good that we can't help believe that something will come along and spoil it.

—

With the promised land right here at home, we can bank the money we save on railroad fare.

—

Lots of geese in this world, including the ones that are always stuffing themselves and other folks.

—

The income tax and surtaxes are sure to be reduced this year, but that isn't as much personal consolation as we would like.

—

We don't blame the monkeys for objecting to this evolution theory when they see some of the specimens that have resulted.

Business Directory

SOUTH CITY CLEANERS
For Better Service
112 Grand Avenue. Call So. S. F. 672

South San Francisco Furniture Company
Linoleum Window Shades
Terms if Desired
349 Grand Ave. Ph. S. S. F. 414

Kauffmann Brothers
EXPRESS AND DRAYING
Wood, Coal and Ice
Office with Wells-Fargo Exp., 377 Grand Ave., South San Francisco
Phone 55-W

J. G. WALKER
Real Estate
Life and Property Insurance
355 Grand Ave. Phone 704

Ajax Roofing Co.
Roofing Contractors
DAMP PROOFING AND REPAIRING
Estimates Furnished—Work Promptly Attended To and Guaranteed
309 Grand Ave.
South San Francisco
PHONE 188-J

Graney's Billiard Parlor
Finest In the World
Perfect Ventilation
924 Market St. 51 Eddy St.
EDDIE GRANEY, Prop.

A HOME COOKED MEAL AWAY FROM HOME
Service Our Watchword
Open Day and Night
Private Rooms for Ladies and Families
Best of Cooking and Best of Food
METROPOLITAN GRILL
CORRADETTI BROS.,
261 GRAND AVE.

A successful
Card Reader
will tell YOUR FORTUNE.
Inquire at 111 Olive Ave. or Phone So. S. F. 122-J.

Get Your Next Haircut and Shave at
Harry Wooley's Shop
Our motto is "Willing Service at All Times"
248 GRAND AVE.

SANITARY BAKERY
UNGARETTI & CO.
312 Grand Ave.
Phone So. S. F. 408.
Bread, Wedding Cakes, Birthday Cakes, and pastry of all kinds

Send In Your Local News Items

Fraternal Directory

FRANCIS DRAKE LODGE No. 376, F. & A. M., meets at Fraternal Hall first Friday every month for stated meeting.
C. F. Schurk, Master.
G. W. Holston, Secretary

SOUTH CITY LODGE No. 832, L.O.O.M., meets in Fraternal Hall every Tuesday evening at 8 o'clock. Visiting brothers welcome.
Floyd Menzie, Dictator.
Lester Howard, Sec'y, P.O. Box 327

South City Aerie, No. 1473, F. O. E., meets every Tuesday evening in Fraternal Hall, 8 o'clock.
M. J. Silva, Worthy President,
D. J. Hyland, Secretary.
Visiting brothers welcome.

SAN MATEO CHAPTER No. 106, R. A. M.—Stated Meeting first Tuesday of each month. Visiting members cordially invited.
C. W. KING, H. P.
G. H. EARHART, Sec.,
33 West Bellevue Ave.
Phone S. M. 448-R.

Bernard McCaffrey Post No. 85, American Legion, meets every Thursday at 8 p. m. in the City Council rooms, City Hall. Visiting comrades welcome.
W. J. Hyland, Commander.
W. F. Vargus, Adjutant.

Tippecanoe Tribe, No. 111, Impd. O. R. M., meets every Friday evening at 8 o'clock in Fraternal Hall. Visiting brothers welcome.
A. Sani, Sachem.
A. Maderas, Collector of Wampum.
M. Bernard, Chief of Records.

PROFESSIONAL DIRECTORY

Dr. J. C. McGovern
DENTIST
Office: Bank Building
So. San Francisco, San Mateo Co., Calif.

J. W. Coleberd
ATTORNEY-AT-LAW
South San Francisco
San Mateo Co., Calif.

JOHN F. DAVIS
ATTORNEY AT LAW
South San Francisco office: City Hall, 9 to 3:30 daily. Telephone 253-J.
San Francisco: 204 Golden Gate Bldg., 4:15 to 5:15 daily. Telephone Prospect 8596.

South San Francisco Hospital
Cor. Grand and Spruce Aves.
So. San Francisco, Calif.

Rudolph A. Rapsey
Attorney at Law
San Mateo Ave., San Bruno, Cal.
Telephone San Bruno 15-J.
Also 1001 Crocker Bldg., San Francisco. Tel. Garfield 5280.

DR. J. O. McMILLS
DENTIST
Office and Residence, 335 Grand Avenue
Telephone 235
Evenings by Appointment

Reliance Garage
MAXWELL-CHRYSLER DEALERS
Storage—Repairs—Electrical WORK
South San Francisco
Phone No. 1

B. H. Truax
REAL ESTATE & INSURANCE
222 Linden Ave.
Phone, Res. 274. Office, 215.

GOLDEN GATE ROOFING CO.
Felt and Gravel Roofing Laid and Repaired
All Work Guaranteed
P. KEMPF
Beach Ave., P. O. Box 227
Phone 621-J

South San Francisco Photo Studio
JAMES SPURI, Photographer
Metropolitan Hall 258 Grand Ave
South San Francisco

SAN BRNUO MARKET
Dealer in
FRESH AND SALT MEATS
DELICATESSEN
F. A. HULTBERG, Prop.
Phone San Bruno 24

Quickly TO SAN FRANCISCO

¶Secure one of the new time-cards giving peninsula train-schedules between your station and San Francisco. Ask your local Southern Pacific agent for one, if you haven't one already.

¶Glance over the card and note the advantageous service now available to you. See how you can now have more time in the city, with convenient hours of departure and arrival each way.

¶That's service. An easy, comfortable ride in a roomy coach. A chance to rest, or read, or plan the day. On-time arrival in the city, too, for Southern Pacific trains maintain a high percentage in that respect.

¶Ask the agent, also, about ten-ride books. You will save money by using them. And rely upon him for any further travel information.

New Service

More and faster trains going and returning.

New train for theatre-goers.

Later departure of after-theatre train.

Ask Agent.

Southern Pacific

A. E. MORGAN, Agent
South San Francisco

Frost Penetration

Frost penetrates to different depths below grade, depending upon the climate of a place. The lowest point reached in a severe winter is considered the "frost level."

Hypocrisy Doesn't Pay

No man, for any considerable period, can wear one face to himself and another to the multitude, without finally getting bewildered as to which may be true.—Nathaniel Hawthorne.

Golden State
News of Interest to All

Enlargement of laboratory quarters of the San Joaquin local health district at Stockton, has been started.

Hampton Lovegrove Story, Chicago piano manufacturer and one of the founders of Coronado Beach, near San Diego, died after a lengthy illness.

An additional traffic officer on the county traffic squad, for the purpose of patroling the Sonoma highways and roads, is being sought by the Sonoma Valley citizens.

Another of the old landmarks was destroyed when the old Joe Rischer home on the highway between Brownsvalley and Downieville, Yuba county, was burned.

The matter of bonding the town of Fort Jones, Siskiyou county, for a sufficient amount to construct a modern sewer and septic tank is under consideration by the trustees.

William F. Sharpe, state fire warden was attacked by a wildcat in the vicinity of a fire he had been fighting in the McCourtney section, below Grass Valley, Nevada county.

James Mushett, formerly an engineer employed in many of the mines of the Mother Lode, near Jackson, Tuolumne county, but who retired several years ago, is dead at the age of 79.

A contract has been awarded for the erection of a three-story reinforced concrete warehouse at Wilmington, Los Angeles county. The structure will represent an expenditure of $90,000.

California has a larger membership than any other State in the National Congress of Parents and Teachers—129,212 out of a total membership of 875,000. One hundred and ninety-three new associations were organized in the State this year.

F. W. Edwards, Ontario, San Bernardino county contractor, has been awarded a contract for the erection of a two-story theater, store and apartment building at C street and Euclid avenue, Ontario. The structure is estimated to cost $200,000.

Fire badly damaged the Yosemite general store, one of the first buildings to be built in Yosemite. The fire was caused by a defective flue. The loss, which is covered by insurance, is estimated at about $1,000 by L. H. Marks, manager of the company.

Work will proceed immediately with the $8,500,000 power project on the north fork of the Feather river as a result of the granting of an application of the Feather River Power Company yesterday by the Federal Power Commission approving the project.

Plans for a statewide educational testing program with the object of obtaining information to be used as a basis in comparing the school work of the various counties have been announced by Miss Mamie B. Lang, state commissioner of elementary schools.

Mrs. John Buckett, of Petaluma, Sonoma county, has exhibited an Easter lily growing at her home which is loaded with blossoms. The plant furnished the regular supply of blossoms at Easter and now in the fall is furnishing equally as large a number.

Permission has been received by the Porterville Co-operative Poultry association, Tulare county, to issue certificates to subscribers of stock and collect money due, as part of an enlarged operation plan. Valuation of the local plant has been assessed at $30,000.

Maintaining that hasty marriages are largely responsible for the growing divorce evil, Northern California members of the Women's Christian Temperance Union have started a movement to get a law through the next State Legislature requiring publication of marriage banns at least a week before each ceremony.

Los Angeles, the ever-expanding city, has annexed 27,000 acres to its area and 25,000 people to its population, when the citizens of the seaside city of Venice voted to annex it to the metropolis. Complete unofficial returns from the city's ten consolidated prencincts gave 3,130 votes for the annexation and 2,215 against.

Holding that the present system of building highways in California is too much open to political influences, State Controller Ray L. Riley, just returned from a tour of roads in the northern end of the State, has definitely espoused reform, to give the people more direct representation on the State Highway Commission.

An appropriation of $41,000 has been made by the state highway commission as its share of the cost of grade separation under the tracks of the Salt Lake and San Diego railroad on Whittier boulevard in Los Angeles county. The county and the railroad will share the cost of building the structure, which will total $162,000.

Morman channel, near Stockton, dredging operations have been completed after a month's operation by the dredges Vulcan and Roberts Island. The channel is now eighty feet wide, with a depth ranging from eight to nine feet, affording opportunity for ships of greater draught to tie up at the warehouses along the waterfront.

Pomona college sent its fourth graduate to the International College in Smyrna this month when Frank Woodruff, B. A. '25, sailed for the Near East where he will have charge of all college athletics for a period of three years.

Nelson Johnson has the contract from the Pacific Gas and Electric company of gathering 3,000,000 feet of logs in Lake Britton and on its shores and assembling them at the mouth of Clark creek, where they will be held behind a boom until they are to be sawed into lumber. The company's dam at Pitt Three made an artificial lake nine miles long. Before the flood gates of the dam were closed all the land that was to be inundated was stripped of timber and even brush. Timber large enough to be worked up into lumber was saved and allowed to float on the water of the lake as it was formed. It is estimated that Johnson will handle 12,000 logs. He uses a gasoline launch in towing them to the mouth of Clark creek.

Twenty thousand school children, marching on foot and swarming over beautiful floats, paraded in a long line of color which required two hours to pass a given point at the formal opening of Kern county's fair, where these children were the guests of honor. From the pioneers of '49 the floats carried the development of the state to the present day, with high school children working in moving chemical laboratories.

The first shipment of dredge machinery and equipment manufactured in Marysville for the Russian government went forward recently and at least twenty carloads will leave the Yuba county factory within the next ten days. The dredging equipment, made under orders from Soviet authorities, is to be shipped through New York to Petrograd and from there to Russia's mining district in the Ural mountains.

Improvements costing approximately $500,000 will be made by the Western States Gas and Electric company in the San Joaquin county district during the remainder of the year. Samuel Kahn, vice-president and general manager, states that a sum of $819,000 has already been expended this year in improvements to the system and that plans are now being made for the 1926 requirements.

The California highway commission has approved an additional allotment of $8,000 for the widening work under way between Meeks Bay and Emerald Bay, Lake Tahoe. The state road is being widened and constructed on a permanent location. Rock parapet walls are being built to hold the embankment and insure against danger to private homes while grading is being done.

Figures just announced by City Manager R. M. Dorton show the city of Monterey received more money from the municipal wharf during August, 1925, than had been received altogether during July, August and September surpassed all previous records of revenue. A total of $3,749.61 was paid to the city in wharfage, concession rentals and other revenue during that month.

California spent $11,000,000 more for tobacco last year than was expended in maintaining the state's public school system, according to statistics received at the state department of public instruction. The compilation was made by Dr. John K. Norton, director of research of the National Education association at Washington, D. C., from government figures.

Machinery for the new molding plant to be operated under the managment of H. G. Payne at Alturas has arrived and will be installed in the old Lauer brothers mill, a large building which has only been used for storage purposes for the past several years. The new plant will be capitalized at $20,000 and will ship most of the output to the eastern market.

The addition of another well to the city of Lodi, San Joaquin county's, water system adds considerably to the efficiency of the water service. This extra well makes six wells that are linked to the city's water system. The new one adds four hundred gallons per minute to the supply and brings the pressure from forty-five to fifty-five pounds to the square inch.

Marin county will receive a total of $5,850 as its share of the State road funds derived from motor licenses, it was announced. The gross apportionment to Marin county is $14,910. Of this $5,550 was withheld to pay the salaries of the traffic officers for the next six months and $4,510 was used to to pay their salaries for the past six months.

The Southern Pacific company has announced that it had made application to the Interstate Commerce Commission for permission to construct sixty-two miles of railroad from Cornell, Modoc county, to a connection with the Nevada-California-Oregon Railway at Alturas, in the same county.

A substantial new industry representing an outlay of $300,000 was opened in Tulare county, recently when the Abramson and Bode Corportation of Los Angeles put into operation its lime plant four miles east of Lindsay on the Visalia Electric railway.

State and county officers, headed by Sheriff Elmer Gum of Placer county, descended on the tiny village of Westville in the Forest Hill divide country recently and arrested the entire population for trapping bears and alleged possession of doe meat and illicit liquor, according to word received in Sacramento by the state fish and game officials.

Plans are being completed for a brick veneer school building with tile roof to be erected at Walnut Grove, Sacramento county. It will have four classrooms and an auditorium. It will cost about $60,000.

Early Vice Presidents

John Adams, who received the second highest number of votes, became vice president in the first and second administrations of George Washington. In the same way Jefferson was elected vice president in 1796 when Adams was elected President, and Aaron Burr took second place in 1800 when Jefferson was elected President. By the twelfth amendment to the Constitution, effective September 25, 1804, the electors were instructed to ballot separately for President and vice president. George Clinton was the first man nominated and elected to the office of vice president, being elected in November, 1804, when Jefferson was re-elected President.

Water Wheel Floats

A water wheel has been invented which is designed to adjust itself automatically to the varying height of the propelling stream. As first constructed the wheel has eight V-shaped paddles about 13 feet long and 14 inches wide, and it is so mounted on an air-tight tank that it rises and falls with the river's changes through any height up to 36 feet. It is used for pumping irrigating water from a distance of 280 feet to a height of 70 feet above the source. Pumps and gearing are placed on the river bank, and the wheel and tank are connected by a shaft having universal couplings at each end.

The Happy Girls

Girls are cheerful things. We evolved this gem of thought by watching three of them—perfectly contented under one umbrella.—Louisville Courier-Journal.

At The CHURCHES

ALL SOULS' CATHOLIC CHURCH
Rev James P. Moran, Pastor
Mass
Daily, 8 a. m.
Sundays, 7 and 9 a. m.
Holy Hour
Every Friday at 7:45 a. m.
Catechism Classes
Monday and Wednesday after school.
Saturday from 9 to 12 a. m.

GRACE EPISCOPAL CHURCH
Grand and Spruce Avenues
Morning service, 11 o'clock.
Church school, 10 o'clock.
Everybody welcome.

Christian Science Society
A branch of The Mother Church, The First Church of Christ Scientist, Boston, Mass.
Metropolitan Hall, Linden near Grand Avenue.
Sunday services, 11 a. m.
Wednesday, 8 p. m.
Sunday school, 9:45 a. m.

St. Paul's Community Church
Rev. Asa P. Beall, Minister

Mantis' Odd Attitude

What are called in some parts of the world the "Praying Mantis" are insects belonging to the family of Mantidae, somewhat similar to the grasshopper, with large protruding eyes. They are found in many countries and endowed with many supernatural qualities by the credulous. The manti seizes its prey with its fore feet and to devour pulls the prey in front of it with its fore legs assuming an attitude of prayer. In Japan the mantis are sometimes kept in cages and trained to box, being placed on exhibition for this purpose. They are quite common in the southern states.

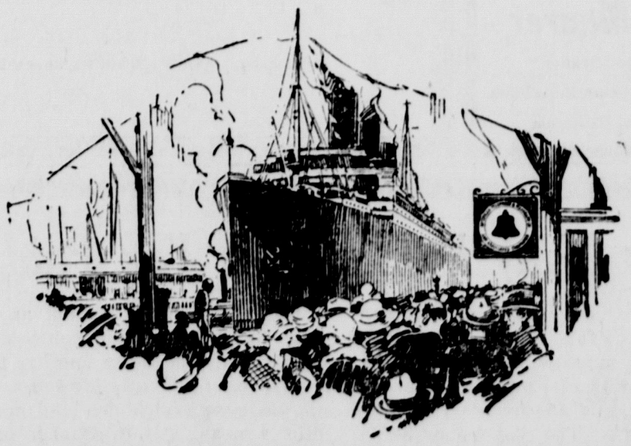

Back Home

A CITY'S skyline thrusts itself up from the haze. Harbor craft shriek noisy, welcoming signals. The incoming liner slowly finds her berth. Cordage creaks; a gangplank is thrown out; and homecomers feel beneath their feet the reassuring touch of firm earth.

To some of the travellers the port is but the outer edge of Home. They must journey many miles—perhaps across the continent—in order to get to the places and the people toward which their thoughts reach out.

But to these homing thoughts there is no barrier of distance. For America has a nation-wide communication agency that wipes out the miles as if by magic. Instantly it puts the traveller returned in touch with those whose voices he yearns to hear. To him the symbol of the Bell System's universal service is a sign that he is indeed "back home," however far from the nation's rim that home may be.

The Pacific Telephone and Telegraph Company
BELL SYSTEM
One Policy - One System - Universal Service

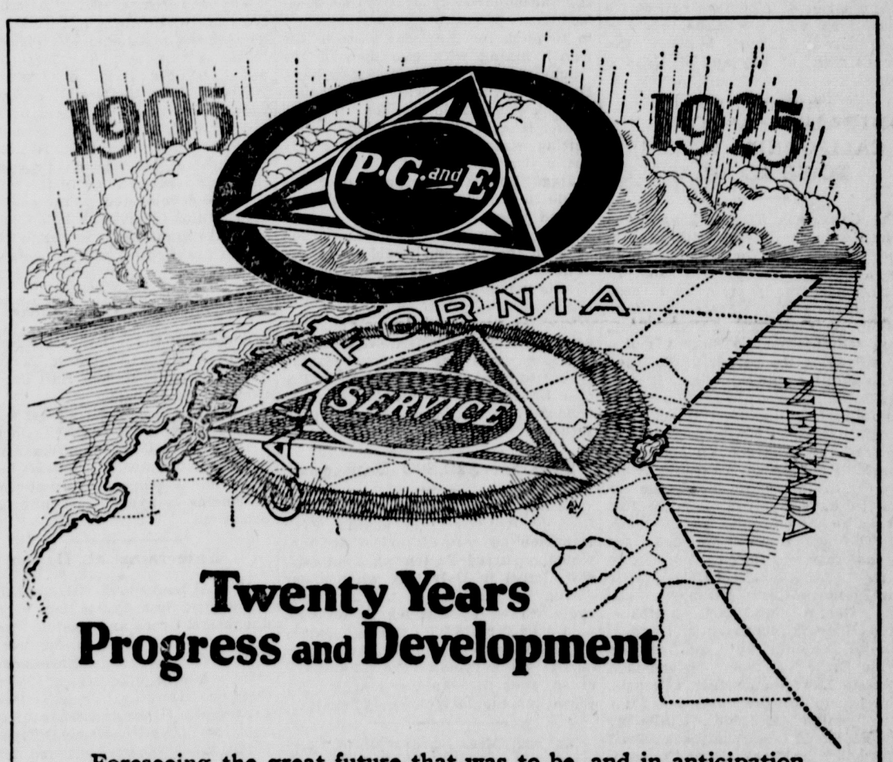

Twenty Years Progress and Development

Foreseeing the great future that was to be, and in anticipation of the needs for an organization to meet the requirements of this great growing commonwealth with ever increasing demands for Light, Heat, and Power, the Pacific Gas and Electric Company was incorporated, October, 1905.

These twenty years have seen the Pacific Gas and Electric Company grow, until today it ranks as the second largest gas and electric utility in the United States.

Joined with this growth, has been a rapid increase in manufactured products, agriculture and business in general, occasioned by impressive expansion in population.

Today this Company serves three-quarters of a million customers and the service is rendered at a cost within the reach of all.

The popularity of the Company is maintained by 11,400 loyal and carefully trained employees, giving quick, courteous service.

Confidence in the management of this utility and its future prosperity, is expressed through the 75,086 security holders who have invested their money to finance this enterprise, so vital to the future development of the great State of California.

The policy that has brought about such a gratifying condition, will be continued and expanded and California will be kept in the front rank in gas and electric development.

PACIFIC GAS AND ELECTRIC COMPANY
P·G·and·E·
"PACIFIC SERVICE"
Owned—Operated—Managed by Californians

27-1025

FOR QUICK AND SATISFYING RESULTS—USE

WANT AD SECTION

"The More You Tell, the More You Sell." They are shortest route to bring the buyer and seller together. Phone, Mail or Bring Your Copy—South San Francisco 79

LADY will take care of children by the day at her home. Inquire 342 Baden Ave., South San Francisco.

FOR SALE—Skunk fur cape, also metal lace dress; a bargain. San Bruno 182-R.

A. F. C. BRAIDS—They neither fade nor fray. They come in all colors. For sale at Carter's San Bruno Dry Goods Store.

LESSONS given on Spanish guitar; accompaniments a specialty. 713 Easton Ave., San Bruno.

REMEMBER—The Adeline Shoppe telephone number is 261-L-1.

FORD sedan for sale cheap. Phone San Bruno 261-R.

THE INTERNATIONAL BIBLE STUDENTS' ASSOCIATION will hold a lecture at the California Hall, San Bruno, Monday, October 19, at 7:45 p. m. Free seats and no collection.

FOR SALE—Electric washing machine; bargain. Mrs. Davis, Holms Apts., corner Kains and Masson Ave.

EVERYBODY reads these ads. You are reading this one right now.

LESSONS given on Spanish guitar; accompaniments a specialty. 713 Easton Ave., San Bruno.

MOTORISTS, ATTENTION—See us about the National Automobile Club. It will be to your interest. We will be pleased to enlighten you. J. T. McDonald Co., 737 Sa nMateo Ave., San Bruno, Calif.

FOR RENT—4-room cottage with garage, Chapman avenue, Third Addition. Phone 357-J or 1840, San Francisco.

FOR RENT—3-room apt., Lomita Park, ½ block from San Benita car stop; rent $30. 142 San Benito.

FOR SALE—Baby chicks, R. I. Reds, Barred Rocks, Whithe Leghorns and pullets; eight and ten weeks old. Enoch Crews, Seabright, Calif.

FOR RENT—Dandy garage; price $5 per month. Inquire 658 Baden Avenue.

BUILDING SPECIALS

Second hand lumber, $10 to $20 per 1,000 feet.
New 1-inch boards, S.I.S., $23.50.
New 1x4 T. and G. flooring, $35.
Roofing, $1.20, $1.40, $1.75 per roll of 108 square feet.
New wood pulp wall boards, $35 1,000 square feet.
Good doors for $1.00 each. Sash 50c up.
New garage doors, open; all sizes $12.00 a ppir.

DOLAN BUILDING AND SUPPLY COMPANY
6339 Mission St., Colma, Cal.
Phone Randolph 6995-44S

Big Reality Deal In Redwood City

What is believed to be the forerunner of a big development boom on Broadway, Redwood City's main thoroughfare, came to light in the sale of the J. M. Paulsen property for $38,000 to a San Francisco investor. The property is 100x100 feet in size. A big business and store building will be constructed on the land, it is declared.

It is understood that this sale is but one of a series of important real estate transactions which will be made in the Broadway district between the railroad right of way and El Camino Real.

FOOTBALL TEAM OF CALIFORNIA TIGERS TO BE REORGANIZED

The California Tigers have reorganized a football team with twenty-three huskies out for the team and they are expecting to win most of their games this year. From these twenty-three husky players they have selected a first and second team, which will scrimmage Sunday morning at 9:30 at the corner of Railroad and Magnolia avenues. The first team has a strong line and a fast backfield, with Adolph Medeghini, fullback; Petrocchi, halfback; Hufford, halfback, and Fred Cinquini, captain and quarterback. Fred has been captain of the team for the past five years. He expects to have a stronger team this year, as he has more men on the team. end The men in the second team are light but fast and they expect to give the first team a hard battle. Their team includes Geno Fambrini, fullback; George Mollinari, halfback, Charles Simmoni, halfback, and Ernest Nebiolini, captain and quarterback. Captain Ernie has two good end men in Geroge Lawfer and Marvin Menzie.

The lineup for the game is: First team, Adolph Medghini, fullback; Rudy Petrocchi, right halfback; Fred Huffard, left halfback; Fred Cinquini, quarterback; Edward Costa, center; Frank Eserini, right guard; Frank Briganti, left guard; John Butler, right tackle; John Signorelli, left tackle; Bud Wring, right end; Modesto Mezzetti, left end.

Second team: Geno Fambrini, fullback; Charles Simmonini, right halfback; George Molinari, left halfback; Ernie Nebiolini, quarterback; Evan Bertolozzi, center; Joe Grandona, right guard; Carl Lerra, left guard; Harry Fambrini, right tackle; Manuel Costa, left tackle; George Lawfer, right end; Marvin Menzie, left end; Harry Gasper, water boy and substitute.

W. P. Fuller & Co. Notes

Announcement was received during the week telling of the birth of a son at the home of Mr. and Mrs. Patrick O'Sullivan of San Francisco. Mrs. O'Sullivan was formerly employed as a stenographer in the local office.

Mrs. Myrtle Madigan is confined to her home, due to a severe cold.

The silver trophy has been engraved and is now in display in the rubber paint office. The following appears on the trophy: "1925—Won by South San Francisco. Score 4-2."

John Cox is driving a new Peerless coach.

Mrs. Ada Pearson has resigned her position in the varnish department.

Mrs. M. Minna, Ben Wagner and Al Luebkeman were visitors at the plant during the past week.

A radio has been installed, so that the baseball fans may enjoy the world's series while working. The set was donated by Walter Sherman.

PACIFIC SHEET STEEL LOSES 12-INNING GAME

Last Sunday, on the Funstan baseball diamond, the local nine bowed to defeat to the fast team of the Samuels' All-Stars. The Pacific Sheet Steel placed their usual brand of hard luck ball, losing the game by a score of 6 to 5 after battling for twelve innings of airtight baseball. Chick Hughes, the Beau Brummel of the steel department, pulled some Peckinpaugh juggles, which actually lost the game for his teammates.

"Jazz" Welte, a drafted player from the "headquarters," who knows baseball from the cork center out, was put in to pitch for the local team in the eighth inning with two men of the "lucky wedding ring" players on base. He retired the side with nine pitched balls, a remarkable feat for this midwinter league. Art Emery kept up his batting streak by getting three hits out of five times at bat.

Jiggs Bonalanza tripped over his ankle in the ninth innings sliding to second base. An ambulance was summoned and an X-ray of the foot taken later in the day and it did not prove to be serious, but it may mean the loss of this valuable player for the rest of the season.

The feature of the game was the catching of "Burn" McSweeney of the tin team, who put out four players trying to steal second base. The Pacific Sheet Steel are playing superior baseball and will bear watching in the future.

Sues for $20,500 Damages

Damage suits totaling $20,500 were filed in Redwood City against Fred Hamilton as a result of an accident which occurred September 3 on Mission Street in Daly City when a car driven by Hamilton struck a motorcycle ridden by Charles S. Raleigh, who asks for $15,500 damages. James T. McMahon, a minor, who was riding on the motor cycle at the time of the crash, sues through his guardian for $5,000 for the loss of two fingers.

Mr. and Mrs. Ed Farrell of Commercial Avenue entertained Mr. and Mrs. T. L. Stokes and family of Redwood City at dinner on Sunday.

Mrs. Young of Willits, Mendocino County, will spend several weeks wtih her daughter, Mrs. H. Stelling of Baden Avenue.

Notice To Taxpayers

CITY TAXES 1925

Notice is hereby given that the taxes on all Personal Property secured by Real Property, and one-half of the taxes on all Real Property will be due and payable October 12, the second Monday in October, 1925, and will be DELINQUENT ON NOVEMBER 30, the last Monday in November, 1925, at 5 o'clock p. m., and unless paid prior thereto, 15 per cent will be added to the amount thereof. If the first installment of said taxes is not paid before the last Monday in April, 1926, at 5 o'clock p. m., an additional 5 per cent will be added to the amount thereof. The remaining one-half of the taxes on all Real Property will be payable on or after the second Monday in January next thereafter and delinquent on the last Monday in April, 1926, at 5 o'clock p. m., and unless paid prior thereto 5 per cent will be added to the amount thereof.

All taxes may be paid at the time the first installment, as herein provided, is due and payable.

Taxes may be paid on any day at my office, except Sundays and holidays, in South San Francisco, at the City Hall, between the hours of 9 a. m. and 5 p. m. Send description of your property when asking for tax statement. Notify this office of change of address. Address all communications regarding City Taxes to

D. McSWEENEY,
DEPUTY TAX COLLECTOR,
SOUTH SAN FRANCISCO, CAL.

Real Estate and Personal Property Taxes are assessed to the owner of record on the first Monday in March each year and the current year tax bills are made out accordingly. Any subsequent sale or transfer of property after the first Monday in March will not appear on the tax bills until the following year.

Tax rate for 1925, $1.50 on the assessed $100 valuation, being the same rate as 1924.

LOUIS BELLONI,
Ex-Officio Tax Collector.
DANIEL McSWEENEY,
Deputy Tax Collector.
2t—10-8—10-15

BIG HOLDINGS TO GO ON THE MARKET

The 800,000-acre holdings of Miller & Lux, pioneer California land company, will be divided and sold to small investors and farmers and the entire company will be refinanced through flotation of a $25,000,000 bond issue, cacording to an announcement by the company.

The first activity of the reorganized company will be the division and marketing of 150,000 acres of land in the San Joaquin Valley, in Madera, Merced, Fresno and Kern counties.

The management of the reorganized company will consist of Frank B. Anderson, now a member of the board of Miller & Lux and chairman of the board of the Bank of California; Harry H. Fair, Charles R. Blythe and Leroy Nickel, now president of Miller & Lux, who is to be chairman of the new board. The 800,000-acre property is valued at $50,000,000. Proceeds of the bond issue will go to the cultivation and development of the vast acreage. Miller & Lux land holdings comprise the great estate of Henry Miller, one of the greatest of California's cattle kings.

Moose to Give Show

South San Francisco Lodge No. 832, L. O. O. M., will give a show and dance at the Fraternal Hall Saturday evening, November 7.

"Sally," a musical comedy, will be played by children from 5 to 14 years old and the women's drill team of San Francisco Chapter, Mooseheart Legion, will offer a fancy drill exhibition.

Dancing will conclude the evening program.

Entertains at Dance

Mrs. Al Eschelbach entertained at a dance last Saturday in honor of her daughters, Grace and Evelyn. During the course of the evening refreshments were served. Those present were: Misses Marian and Margaret Cavassa, Dorothy Truax, Dorothy Learmonth, Grace and Evelyn Eschelbach and Messrs. Norman Hynding, Hugh Reid, Albert Luty and Harold Davis.

REALTY TRANSFERS

As Reported From the County Records by the Rice Title & Abstract Co., of Redwood City

Conf. Sale—Estate of Frances Blank to Antonio Capitelli, one-half interest lot 19, block 115, South San Francisco.

Deed—S. F. Peninsula Land Company to Fred Dyer and wife, lots 29 and 30, block 19, Second Addition, Huntington Park.

Deed—Serring A. Davis and wife to Leonard & Holt, lots 13 and 14, block 6, First Addition, Huntington Park.

Trust Deeds and Mtge.—Fred Dyer and wife to trustees for Citizens' B. & L. Ass'n, lots 29 and 30, block 19, Second Addition, Huntington Park.

Deed—Mary A. Anderson to Jennie Joe Logan, lots 13, 14 and 15, block 28, Third Addition, San Bruno Park.

Deed—Lizette Rosenbauer to Laura M. Hawkins, lot 5, block 6, First Addition, Huntington Park.

Deed—S. F. Peninsula Land Company to Charles William Davis and wife, lot 37, block 12A, Second Addition, Huntington Park.

Lien—William Foraker vs. J. S. Gibson and wife, lot 30, part lot 31, block B, San Bruno Park.

Deed—S. F. Peninsula Land Company to Josephine and Guiseppe Bichinella, lots 17 and 18, block 18, Huntington Park, Second Addition.

Deed—Paul Schmidt and wife to O. Jeanetta Holm, lot 46, block 31, San Bruno Park.

Liens—San Bruno Lumber & Supply Co. vs. Ballard & Costa, lot 15, block 7, Lomita Park.

No. Completion—Roman Catholic Archbishop of San Francisco to R. Heater Company.

Same to Frank J. Klimm Company, work on church, Daly City.

Same to Dave Campbell.

Deed—F. Holmes Smith and wife to Cal. Pac. Title Ins. Co., lot 32, block O, San Bruno.

Deed—H. C. Groom and wife to Benjamin Truax, easterly half of lot 9, westerly half of lot 8, block 84, South San Francisco.

Recon.—Western Title Ins. Co. to H. C. Groom and wife, part lots 8 and 9, block 84, South San Francisco.

Lien—Burlingame Lumber Co. vs. Rose G. Balcomb and husband, lot 20, block 27, San Bruno Park.

Deed—Marie Toulouse and husband to Edward S. Shaver and wife, lots 30 and 31, block P, San Bruno Park.

Deed—Daniel McKillop and wife to David Lindner, lots 21 to 26, block 4, High School Park Addition.

No. Completion—Adolfio Fiori to Angelo Zangrande, northerly 37 feet 6 inches of lot 16, block 127, South San Francisco.

Deeds—C. E. Harvey and wife to Zimmerman & Seager, lot 21, block 18, San Bruno Park.

Trust Deed—Zimmerman & Seager to trustee for Ruby H. Van Slyke, lot 21, block 18, San Bruno Park.

Joseph M. Suparich and wife to trustee for California Bank of San Mateo County, lots 73 to 78, block 13, Belle Air Park.

Deed—Charles A. Werner and wife to Hannah Coyle, lots 46 and 47, block 3, Huntington Park.

Deed—South San Francisco Land and Improvement Co. to Michele Brignordello and wife, lot 17, block 76, South San Francisco.

Deed—Ruby Martin and husband to K. K. Andrus, lot 39, block B, Millbrae Park.

South San Francisco Eleven Wins First League Game

In the first football game of Division B of the Peninsula Athletic League, the South San Francisco High School eleven scored a 20 to 6 victory over Jefferson High School last Friday afternoon. At half time Jefferson led, 6 to 0, but the representatives of the industrial city put over three touchdowns in the final half.

SOUND in every respect is our proposition to apply your rent money to the buying of a home. You'll realize that you'll not have to wait if you let us explain.

B. J. Rodondi
Real Estate—Insurance
A Good Office to Do Business With.
309 Grand Avenue,
South San Francisco

Just Ahead Of Great Development Is
Opportunity
South San Francisco

IS DESTINED TO BECOME THE INDUSTRIAL AND MANUFACTURING CENTER OF THE SAN FRANCISCO BAY

Invest in some of our property today and thereby secure a share of the big profits that are sure to follow the growth of this city.

E. C. PECK
304 Linden Avenue Telephone 82
SOUTH SAN FRANCISCO

Advertising Pays In This Publication

Property For Sale

Dandy 4-room house, close, in for quick sale $2,800
New 4-room house, High School Park 4,000
Fine 5-room house, Commercial Ave.; very easy terms 4,000
Good 6-room house in San Bruno, Fifth Addition; handy to factories; hardwood floors, basement and garage; $500 cash, balance monthly payments 4,000
Good 5-room house, Grand Avenue; lot 33 1-3 by 140; alley paved; for a short while only 3,700
A new 6-room house on Grand Ave.; good lot, new garage with drives; easy terms 6,500
Some good buys on the Bay Shore Highway in good location; easy terms.
Choice lot, Grand Ave., in business section.
Other desirable lots. Also country property.

219 LLINDEN AVENUE. PHONE 102-J.
SOUTH SAN FRANCISCO

F. A. CUNNINGHAM
Real Estate—Loans—Rentals—Notary Public

Desirable Homes IN **San Bruno**

New and used, at prices and terms to suit. Large list to select from.

"Be as careful in selecting your real estate dealer as you are your doctor."

We have a reputation for FAIR DEALING.

Wm. Maurer
"The Home Realtor"
Phone 660 (Near Postoffice)
San Bruno, California

REPORT OF CONDITION OF THE

Citizens National Bank

at South San Francisco in the State of California

at the Close of Business on September 30, 1925

RESOURCES

Loans and discounts, including rediscounts, acceptances of other banks and foreign bills of exchange or drafts, sold with indorsement of this bank	$200,915.68
Overdrafts, unsecured	186.00
U. S. Government securities owned, deposited to secure circulation (U. S. bonds, par value)	25,000.00
All other U. S. Government securities. Total	447.92
Other bonds, stocks, securities, etc.	25,447.92
Furniture and fixtures	170,156.28
Lawful reserve with Federal Reserve Bank	10,311.07
Cash in vault and amount due from national banks	17,769.78
Amount due from state banks, bankers and trust companies in the United States	19,154.58
Checks on other banks	20,793.01
Checks and drafts on banks (including Federal Reserve Bank) located outside city	1,655.85
Miscallaneous cash items	41,603.44
Redemption fund with U. S. treasurer and due from U. S. treasurer	52.19
Total	1,250.00
	$467,692.36

LIABILITIES

Capital stock paid in	$ 50,000.00
Surplus fund	10,000.00
Undivided profits	3,127.54
Circulating notes outstanding	25,000.00
Certified checks outstanding	250.00
Cashier's checks outstanding	894.15
Individual deposits	107,508.37
Certificates of deposit	315.00
State, county or other municipal deposits	33,243.09
Dividends unpaid	9.00
State, county or other municipal deposits secured by pledge of assets of this bank or surety bond	50,000.00
Other time deposits	162,345.21
Bills payable	25,000.00
Total	$467,692.36

STATE OF CALIFORNIA,
COUNTY OF SAN MATEO, ss

I, O. B. Hempstead, cashier of the above named bank, do solemnly swear that the above statement is true to the best of my knowledge and belief.

(Signed) O. B. HEMPSTEAD, Cashier.

Correct—Attest: H. A. CAVASSA, Director.
A. T. ARNDT, Director.
H. SCAMPINI, Director.

Subscribed and sworn to before me this 9th day of October, 1925.

F. A. CUNNINGHAM, Notary Public.

How Many Homes Have You Paid For?

And how many homes do you own today? Recently a man came into our office that had decided years ago to apply his rent money toward the payment of a house. He soon rented the house to another fellow and his rent paid the balance on the house. He bought himself another one and another one, until today he owns several homes and has quit work. The rent money he now collects means a substantial income to him. The future is sure, bright and smiling for his wife and children.

RENT DAY NEVER COMES AROUND TO THE MAN WHO OWNS HIS OWN HOME.

A DEED TO YOUR HOME IS THE BEST FORM OF LIFE INSURANCE YOU CAN HAVE.

We have just completed a new 5-room house—modern in every particular. A small payment down and your rent money will pay for this home.

E. C. PECK COMPANY
304 Linden Avenue
—OR THE—
SOUTH SAN FRANCISCO LAND AND IMPROVEMENT COMPANY
P. J. Shaw, General Manager South San Francisco

The Fun in Flirtation

The Cynical Bachelor observes that it is no fun for a girl to flirt with a man unless she knows she is making some other girl miserable.

Music Mistress

Host (to guest)—Hush! In order to keep her we are obliged to have the phonograph making jazz music while she is doing the dishes.—Paris Rire.

Must Be Up to Standard

All the world asks of a man is for him to do his best; but if that doesn't suit it has mighty little use for him. —Boston Transcript.

Sorrow Tempers Pleasure

There is no such thing as pure unalloyed pleasure; some bitter ever mingles with the sweet.—Ovid.

Power Well Defined

Patience and gentleness is power.—Leigh Hunt.

BERTOZZI'S
Fresh Baked Goods Every day, Assorted Salads Every Day. Fresh Crabs Every Friday. Home Made Raviolis.
San Mateo Ave. San Bruno

Dry Cleaning, French Laundry
Ladies' Clothes a Specialty
MRS. JOHN SCHYF
P. O. Box 414
Green Avenue, Corner Kaines

RUDOLPH A. RAPSEY
Attorney-at-Law
City Recorder, San Bruno
Office, Recorder Building, San Mateo Avenue. Phone 661
Residence Phone 15-J

JAKE'S
For School Supplies, Soft Drinks, Cigars, Tobacco, Novelties, etc.
"We Treat You Right" At Jake's.
Phone 660
R. L. Jacobson
637 San Mateo Ave.

WEAVER
Plumbing Contractor
Sheet Metal Works
General Repair Work
Estimates Given
Steam, Gas and Hot Water Heating
Phone San Bruno 261-W

Don't Forget
THE BIG WHIST
Ladies' Auxiliary and Volunteer Firemen, in Fire House on Saturday,
Saturday, Oct. 31
Valuable Prizes.
Everybody Welcome.
(These Whists Are Regular Monthly Affairs)

At night after the evening meal is the "Wright hour". Then read aloud to the family
Harold Bell
Wright's
latest and best story, "A Son of His Father". Several hundred thousand families are doing this within a week after publication. Be one of them. $2.00 a copy at all booksellers. D. Appleton & Company, Publishers, 35 West 32nd Street, New York.

QUALITY FIRST
United States Laundry
TELEPHONE MARKET 1721
Finest Work on Shirts and Collars

SAN BRUNO LOCALS AND PERSONALS

Mr. and Mrs. Delmar Maede are now comfortably settled in their new home just completed on Jenevein Avenue near the State Highway.

The Ladies' Aid of the St. John's Evangelical Church will hold a food sale at the church on Saturday, November 7. Everybody is welcome.

Bob Fields has returned to San Bruno, where he intends to make his home this winter. Bob is employed at the sheet steel works in South San Francisco.

R. E. Manseau returned from Sacramento on Monday, where he had spent the week with relatives. Mr. Manseau journeyed to the capital city by auto and returned via boat.

Mr. Delmar Maede, one of the leading local contractors, is building a neat Colonial style 4-room house with bath in Huntington addition which he will offer for sale or rent when completed.

Will Dedicate Parsonage

The congregation of St. John's Evangelical Church will, on Sunday, November 15, dedicate the new parsonage and also will combine with this the commemoration of the tenth anniversary of the Ladies' Aid Society of the church.

Mr. Hibbard and his son, from Oregon, have arranged for the north half of the new Frank Steward building on San Mateo Avenue. It is intended to start a wet wash laundry in San Bruno and the Hibbards will install all the latest up-to-date machinery. The other half of the Steward building will soon be occupied by the Habit Cleaners.

Great Master of Music Under Heavy Handicap

There is a false impression that Beethoven in his later years was able to play beautifully, despite his deafness. This seemed so incredible to one who has always insisted with his piano pupils "that the ear is the greatest guide to good pianoforte playing," that he carried his investigations to the contemporaries of Beethoven. Finally, a trustworthy account of his playing was found in the autobiography of Ludwig Spohr—unbiased because Spohr was a great friend of Beethoven. Beethoven did not play well after he had lost his hearing. The following is translated somewhat literally from Spohr's autobiography. Spohr went to a rehearsal at which Beethoven played one of his trios. He writes:

"The impression was bad, since Beethoven from the very first notes played the piano very poorly. It was obvious that Beethoven heard literally nothing, and also that there was no remnant left of the virtuosity he possessed when he had his full powers of hearing. In forte passages he played so loud that the wires clashed, and in piano passages so softly that whole groups of notes were entirely inaudible. Deafness is a terrible affliction for anyone, but for the master it is beyond comparison."

Situation Summed Up in One Short Sentence

Robert was in for a trying ordeal and he knew it. As he stood on the doorstep of old Mr. Green's house he assured himself that there were far easier things in the world than coming to "ask father."

A maid opened the door and he was shown into the drawing-room while the servant approached her master.

Some few moments later he found himself alone in the library with the old gentleman, who was looking very stern, due to an attack of indigestion.

"Ah, here you are," was Mr. Green's not too gracious greeting. "And why do you want to marry my daughter?"

This took Robert by surprise, and before he could think of a fitting reply the query was repeated:

"Now, sir, come. Why do you want to marry my daughter? That's what I want to know."

"Because—er—er—" stammered the young man. "I—er—I have no reason."

"Exactly, my dear sir," broke in the older man. "Exactly. You can't have, or you wouldn't be so anxious to marry her."

When London Trembled

The little earthquake experience along the east coast section of Canada a few months ago recalls to mind the report of an earthquake shock which was experienced in Great Britain, 344 years ago. "Burbage's men were playing at the Theater and the Curtain, in Shoreditch, April 6, 1580, when suddenly by 'God's admonition' there was an earthquake shock." The news distributors of the day—the ballad monger and Bond street merchant—got to work at once. "At the playhouses," it was said, "the people ran forth surprised with great astonishment," many being "sore crushed and bruised" from panic at the exit. And the enemies of the stage chimed in:

Comme from the Plaie,
The house will fall so people saye,
The earth quakes, lett us hast awaye.

This is the earliest known verse on an English earthquake.—Family Herald.

Tendered Party

On Saturday evening last Emil Bohm tendered his brother, Ernest, and bride a jolly party in California Hall, at which some eighty invited guests assembled. A San Francisco orchestra dispensed the music during the evening and dancing was one of the features. Refreshments were served and one and all voted it an enjoyable affair. Mr. and Mrs. Ernest Bohm (nee Elsie Chaney) are at present residing in San Francisco, but later intend to make their permanent home in San Bruno, where they contemplate building.

The regular meeting of San Bruno Review No. 96, Woman's Benefit Association, presided over by Commander Mrs. Georgie Wiedemann, in California Hall on Thursday evening last, was well attended and much business was transacted. Deputy Field Worker Mrs. Wilson and Field Worker Mrs. Baker were in attendance. A new member, Mrs. Phil Clark, was obligat- and it is planned at the next regular meeting, which will be held on October 22, to take in a number of new members.

Things for your baby that are different. Adeline Shoppe.—Adv.

COSTLIER THAN BURIAL

A doctor was called in to see a negro who was down with influenza.

"What I gwine to git him?" asked the wife.

"Give him whisky," the physician responded.

"How much does it cost?"

When the doctor named the price of good whisky per quart the wife responded:

"I can bury him cheaper dan dat."

Out of Bounds

"Hello, there," hailed the motorist. "I'm lost."

"Haw, haw, thass a good one," guffawed the native. "To think one of you city fellers would get lost here in Cross Timbers."—American Legion Weekly.

Not So Good

Fuller—Life is full of ups and downs. At present I am in full enjoyment of one of the ups.

Miller—I congratulate you.

Fuller—Don't. It's a case of hard-up.

Explained

Mr. Suburbs—Why is dinner an hour late?

Mrs. Suburbs—I ran over to Mrs. Nearson's to borrow an egg.—American Legion Weekly.

ALSO THE BANK ACCOUNT

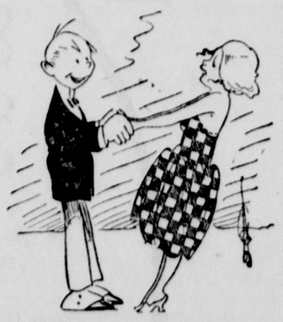

He—We ought to be very happy—we have so many things in common.

She—And after marriage we'll have our bank account that way, too, er?

Fame

Lives of football men remind us
That we, too, can push and shove,
And departing leave behind us
Hoof prints on another's mug.

She Wins

Widow Flannigan—Pat was such a brilliant lad that he read all of Shakespeare's works before he was ten years old.

Widow Hannigan—Bedad and that's nothing, me Michael read them before that age in the original Greek.— Lafayette Lyre.

Turning Bad Luck to Good

"We can turn even our misfortunes into triumphs."

"That's right," said the jazz composer. "I hit my finger with a tack hammer and had to play the piano just the same. The result was one of the trickiest little syncopations you ever heard."—Washington Star.

Ready Friends Abroad

"Was it lonesome in Paris?"

"Nope, I met everybody I ever knew and loaned money to quite a few of them."

Lomita Park News Items

Mrs. Laux of San Diego Avenue was the complimented guest at a surprise party given at the home of Mrs. May Cook of San Felipe Avenue on Wednesday afternoon. The Thimble Club of the guild had met for the purpose of preparing articles for the big sale on October 16 and combined business with pleasure. A lovely cake with lighted candles was brought forth and a very pleasant afternoon was spent. Those present were: Mrs. Meek, Mrs. Webster, Mrs. Cook, Mrs. Witt, Mrs. Preble, Mrs. Dunlap, Mrs. Laux, Mrs. Hickins and Mrs. Thomas.

Dillard Burt and family of Red Bluff motored to Lomita Park and were recent visitors of the Laux family.

Mrs. Kneese of Santa Lucia Avenue has as her house guests her grandchildren and great granddaughter. They plan on being with Mrs. Kneese for a month.

Mrs. Gilbert of Oakland, formerly a resident of the Park, is visiting friends here.

A meeting of the teachers' staff of St. Andrew's Sunday school was held Wednesday evening to discuss plans for a Hallowe'en party and to plan a series of lessons for the fall quarter. Mr. Woodhouse, superintendent from San Mateo, attended. These meetings are to be on the monthly calendar, meeting the first Wednesday evening of the month.

The kindergarten opened on Monday morning with twelve younsters answering the roll call. The attendance has increased daily, and on Thursday twenty-five attended and more are to follow. Miss Dolores Lyons, the teacher, is very enthusiastic over her young charges.

Mr. and Mrs. Monroe and Mrs. Charles Dunlap motored to Aptos on Tuesday. The Monroes plan on making Aptos their home in the near future. Mr. Monroe is enjoying a vacation.

The Poor Family Man

After a man has a sizable family of girls and boys half way through school he isn't much interested in gold mines or oil wells, except in dozen lots. He knows that no single gold mine or oil well would do him much good.—Kansas City Star.

HOW

ISLAND OF PHILIPPINES RECEIVED NAME LUZON.—The island of Luzon, on which Manila, capital of the Philippines, stands, got its name in a peculiar way. A Spanish military expedition landing 350 years ago on the shore of Manila bay accosted the chief of a near-by village, who was watching his slaves pound rice (to remove the hulls) in a huge mortar hollowed out from a section of hardwood log, a common practice even today. With some ceremony the commander of the expedition inquired of the chief the name of the island he was about to take possession of for his catholic majesty. The innocent chief thought the commander inquired the name of the mortar, and replied laconically, "Luzong." The Spaniards understood this as "Luzon," and Luzon has been the name ever since. In the earliest maps, however, it appears in Latinized form, Luconia, which has recently been suggested by Americans in Manila as a good name for the territory.

How Buildings Can Be Freed of Insect Pest

The Department of Agriculture has received scores of requests for help in getting rid of flying white ants in buildings. These pests are not like those that can be killed by insecticides and fumigations. They can be prevented only by constructing the building so that no woodwork comes in contact with the ground.

Each spring and fall these termites emerge in great numbers from the woodwork of buildings that have not been properly constructed, and cause the householder considerable annoyance. They have entered because, somewhere, there is untreated wood in contact with the ground.

The bureau of entomology advocates modifications of the building regulations of various cities in efforts to prevent attacks by the insects. No untreated wood should be laid on or in the earth, and untreated beams should have at least an inch of concrete between them and the earth. When it is desired to put woodwork in direct contact with the earth it should first be impregnated with coal-tar creosote. If this is not practicable there should be foundations of concrete or stone.

No lime mortar should be used in brickwork in foundations of buildings, since termites are able to penetrate lime mortar that is a few years old. Such brickwork, either on or extending below the surface of the ground, should be faced and capped with concrete at least one inch thick.

The monthly meeting of the local P. T. A. was held in the school auditorium on Thursday afternoon with a good number present. Mrs. B. MacKenzie, principal, gave a talk on the requirements of the manual training and domestic science classes recently established, and while the boys under Mrs. MacKenzie's supervision have built benches and arranged their workshop, material is need for the cabinet work. It was voted to turn over $30 from the P. T. A. treasury to the principal to help her get the needed supplies, as the trustees have no money for this purpose until the new budget goes into effect.

A communication was read in regard to the carnival at the Sequoia High School at Redwood City on October 31 for the fund for the veterans' swimming pool at Runnymede. The P. T. A. here was asked to engage a booth, but it was voted to send $5 instead.

The state reciprocity luncheon at the Palace Hotel on October 26 will be attended by a group from Lomita Park and as is customary the president of the P. T. A. and the school principal will be sent to represent the body.

A very pleasing program was put on by three of the eighth grade pupils. Betty Reid gave a reading, "The Object of P. T. A. Work," and the Turner sisters, Grace and Edna, sang "California's Calling Me," their voices being unusually sweet. The meeting was followed with refreshments served by the eighth grade girls. Mrs. J. J. Jones and Mrs. Gibson will be hostesses at the next meeting.

The new fall line of Royal Society goods is being shown at Adeline Shoppe.—Adv.

Shortens Tongue

Doctors at the Kyushu (Japan) Imperial university are puzzled by a disease that causes the shortening of women's tongues. For two years Miss Aida Toril, eighteen, has been affected by the disease. She was taken to the clinic at the university where an operation on the tip of her tongue seemed to check the shrinking for a while.

The Unusual Again

I stood on the mountain summit and enjoyed the panorama. Then I heard a voice say. "Ah, glorious! This was worth all the trouble of the ascent." Overjoyed at meeting thus what I thought to be a kindred soul and nature lover, I turned round and found the speaker—with a bottle elevated above his mouth.—Muskete, Vienna.

We Give Service
Lumber and Building Materials
Paints—Varnish—Jap-a-Lac
Fox-McNulty Lumber Co.
Cor. San Mateo Ave. and San Bruno Ave.
Telephone San Bruno 669

For a Complete Line of
FRESH VEGETABLES AND FRUITS
With Choice Standard and Imported Groceries
Go to the
San Bruno Grocery Store
P. Della Maggiora—L. A. Coturri
Phone 263-J San Bruno

Try Your Local Drug Store First
Maule's Pharmacy
Prescription Specialists
San Mateo Ave., San Bruno, Cal.
Phone San Bruno 366-J

FRED BELTRAMO
FEED AND FUEL
General Draying and Expressing, Excavating, Long Distance Moving
Shipping to and from all parts of the world at REDUCED RATES Automobile and Household Goods.
"I Cater to Those Who Want the BEST"
Ph. 662. Masson & Kane Ave. SAN BRUNO

MAN ABOUT TOWN

Are you on your way here—to the man's shop that will best serve your wardrobe interests?
Realizing that our selections of dress accessories for men would not be as exclusive and style-valuable if we devoted our time to selling women's wear or vari- our other lines, we stick to the merchandise subject that interests us most and the male public benefits thereby.
Come in and see us.
CLARK'S HABERDASHERY
MY AIM IS TO PLEASE
SAN MATEO AVE.
PHONE-SAN BRUNO-614
SAN BRUNO CALIF.

Adeline Shoppe
San Mateo Avenue. San Bruno, California
Hemstitching Stamped Goods Notions
MRS. LEOLA A. GORBY

Before Investing See Us
J. T. McDONALD CO.
REAL ESTATE AND INSURANCE
737 San Mateo Avenue San Bruno

LIST YOUR LOTS AND PROPERTY WITH US
We Get Results
LEONARD & HOLT
41 Montgomery St. Phone Sutter 7038 San Francisco
San Bruno Office on State Highway and Jenevein Avenue
San Bruno, Calif.

PROSPER BOU
Builder and Contractor
Buildings of all Kinds, Cement Work
Telephone San Bruno 397
Argus Avenue, Cor. Highway
San Bruno, California

DELMAR MAEDE
BUILDING CONTRACTOR
Jobbing and Alterations of All Kinds
P. O. Box 58. Tucker Ave. near Highway. Tel. 199-R.

SAN BRUNO DRY GOODS STORE
MRS. CLARA CARTER, Prop.
Dry Goods, Notions, Stationery
San Mateo Ave., San Bruno

GO TO THE
Home Grocery
For Service and Reasonable Prices
STAPLE AND FANCY GROCERIES
COOKING UTENSILS, ETC.
HARDWARE, PAINTS
Telephone San Bruno 155

Beautiful Hair!
Both men and women are assured of a beautiful and luxuriant growth of hair by using "Woodson's Medicated Shampoo," the scientific treatment for the scalp and hair. It makes you look years younger, gets rid of dandruff, checks falling hair, relieves itching scalp, grows new hair and keeps the scalp in a healthy condition. Try it and notice the difference. 50 cents a jar.
Maule's Pharmacy
San Mateo Ave., San Bruno

for a good
FRENCH or ITALIAN DINNER
Go to the
Cottage Inn
on the Highway, Millbrae
We Treat You Right

F. Holmes Smith M. D.
PHYSICIAN AND SURGEON
County Health Officer San Mateo County
San Mateo Avenue, San Bruno, California
Telephone: San Bruno 202-W
Office Hours: 1 to 4 p. m. 7 to 8 p. m.
Sunday by Appointment

For Good Work See
John Schyf
For Buildings of any kind anywhere. Large or small. Plans and Specifications prepared
JOHN SCHYF
GENERAL CONTRACTOR
Telephone 396J
P. O. Box 414 San Bruno

Patronize the Men and Firms that advertise.

PENINSULA RAPID TRANSIT COMPANY

Between San Francisco and San Bruno

SOUTH BOUND Leave San Francisco	SOUTH BOUND Arrive S'n Bruno (Uncle Tom's)	NORTH BOUND Leave S'n Bruno (Uncle Tom's)	NORTH BOUND Arrive San Francisco
6:20	7:05	5:26	6:10
		6:01	6:45
6:55	7:40	6:31	7:15
7:25	8:10	7:06	7:50
7:55	8:40	7:36	8:20
8:25	9:10	7:51	8:35
8:55	9:40		
9:25	10:10	8:16	9:00
9:55	10:40		
10:25	11:10	8:56	9:40
10:55	11:40	9:26	10:10
11:25	12:10	9:56	10:40
11:55	12:40	10:26	11:10
12:25	1:10	10:56	11:40
12:55	1:40	11:26	12:10
1:25	2:10	11:56	12:40
1:55	2:40	12:26	1:10
2:25	3:10	12:56	1:40
2:55	3:40	1:26	2:10
3:25	4:10	1:56	2:40
3:55	4:40	2:26	3:10
4:25	5:10	2:56	3:40
4:55	5:40	3:26	4:10
5:25	6:10	3:56	4:40
5:55	6:40	4:26	5:10
6:25	7:10	4:56	5:40
6:55	7:40	5:26	6:10
7:25	8:10	5:56	6:40
7:55	8:40	6:26	7:10
8:25	9:10	6:56	7:40
9:55	9:40	7:26	8:10
9:25	10:10	7:56	8:40
9:55	10:40	8:26	9:10
10:25	11:10	8:56	9:40
10:55	11:40	9:26	10:10
11:25	12:10	9:56	10:40
11:55	12:40	10:26	11:10
12:30	1:15		
1:00	1:45	10:56	11:40
		11:26	12:10

Ring With a History

The museum of Versailles now has the ring with which M. Clemenceau sealed the famous treaty in 1919, and it is a ring that had an interesting history even before that. Charles Naundorff, who maintained that he was Louis XVII of France, gave it to Jules Favre, who became foreign minister, and M. Favre used it to seal the armistice of 1871 at Versailles, because Bismarck was unwilling to wait until the state seal could be brought from Paris.

Friend Husband Again

Hugh Walpole was approached at a tea by a gushing woman who asked him to name his favorite among his books, adding helpfully, "Personally, I think you have done nothing better than 'Sonia'." "That may be," said Walpole, "but I did not write 'Sonia'." Whereupon the woman's husband, standing behind her, broke in with a cheerful "Stung again, Isobel."

Our Music Department can supply all kinds of

Musical Instruments

Phonographs and Records
Radios and Radio Supplies
Pianos and Piano Rolls
Piano Tuning

PENNINSULA DRUG CO.

So. San Francisco Burlingame
San Bruno Colma Daly City

Causes of Monsoons

A monsoon is a wind that blows along the Asiatic coast of the Pacific over the extent of about 40 degrees latitude, in winter from the northeast (dry monsoon) and in summer more violently from the southwest (wet monsoon). The wind is due to the differences of pressure between areas of land and sea which are primarily caused by seasonal difference of temperature.

Midget Tree

The smallest tree in the world is the Greenland birch; its height is less than three inches.

If Really Busy

A body who keeps busy hardly ever becomes a busybody.—Boston Transcript.

NOTICE TO BIDDERS
October 5, 1925.

Sealed bids will be received by the Clerk of the Board of Supervisors of San Mateo County, at her office until 10 o'clock A. M., Monday, November 2nd, 1925, for the construction of a reinforced concrete box culvert on the road from Colma to Chinese Cetemetry, about 150 feet northerly from F Street in the First Road District, County of San Mateo, State of California.

Plans and specifications for this work are on file in the office of said Clerk of said Board, to which bidders are hereby referred.

All bids must conform to the proposal sheets to be obtained from the office of the County Surveyor of said County, at Redwood City, must give the prices proposed, both in writing and figures, and must be signed by the bidder with his address.

The bid is to be accompanied with a certified check equal to ten (10) per cent of the total of the bid, upon the condition that if said bid shall be accepted the party bidding will duly enter into the contract and faithfully perform his contract in accordance with his bid and the specifications. Such check shall be made payable to the County of San Mateo.

A common law bond will be required for the faithful performance of the contract in such sum as shall be fixed by the said Board of Supervisors after the bids are opened; and said sum shall not be less than one-fourth (¼) and not more than one-half (½) of the estimated amount of the contract; and a further bond in a sum equal to one-half (½) of the estimated amount of the contract must be furnished as required by the terms of an Act entitled "An Act to secure the payment of claims of material men, mechanics, or laborers employed by contractors upon state, municipal or other public work," approved March 27, 1897, and acts amendatory thereof.

The contractor to whom the contract may be awarded will be required to appear at the office of the County Surveyor with the sureties offered by him and execute the contract within ten (10) days from the date of the mailing of a notice from the County Surveyor to him that the contract is ready for signature, and in case of failure or neglect so to do, he will be considered as having abandoned it and the check shall be forfeited to the said County of San Mateo.

Bids must be enclosed in a sealed envelope, addressed to the Clerk of the Board of Supervisors and must be endorsed, "Bids for the construction of a reinforced concrete box culvert on the road from Colma to Chinese Cemetery, about 150 feet northerly from F Street in the First Road District, County of San Mateo, State of California.

The Board of Supervisors reserves the right to reject any and all bids.

ELIZABETH M. KNEESE,
Clerk of the Board of Supervisors of San Mateo County, California.

Start—10-9-25
Stop—10-23-25

G. W. RHOADS HARDWARE CO.
(The Winchester Store)
General Hardware
Household Goods, Wedgewood Gas Ranges, Radio, Paints, Window Shades, Linoleum
434 San Mateo Ave. Phone San Bruno 319-W
San Bruno, Calif.

The Better Buick is a Man-sized Motor Car

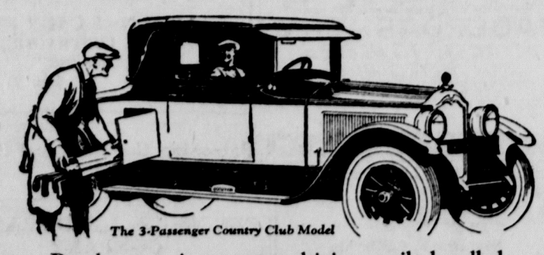

The 3-Passenger Country Club Model

People appreciate a smart-driving, easily-handled, but full-sized, *man-sized* car. The Better Buick, for instance.

Each Buick model seats its capacity of full-grown people—in relaxed ease—without cramped legs or necks. Tall people, especially, enjoy its extra head-room and leg-room.

American men and women are above the average stature. And a smaller car than Buick is apt to be tight-fitting, low-ceilinged, *crowded!*

Drop in and try the ample, arm-chair comfort of a car that is right in size. Bring some of your six-footer friends. You will find another big reason why Buick is so widely considered a *better* motor car—another reason why there are a million and more enthusiastic Buick owners.

Or telephone, and we will send a Better Buick to your home or office for you to try.

BUICK MOTOR COMPANY, FLINT, MICH.
Division of General Motors Corporation
G-15-12

The Better BUICK
WHEN BETTER AUTOMOBILES ARE BUILT, BUICK WILL BUILD THEM

Colma Motor Car Co.
JOSEPH D. ALTIERI, Manager

AUTOMOBILE NEWS

MOTOR MAGAZINE FEATURES SAN MATEO COUNTY ATTRACTIONS

San Mateo County receives much valuable publicity in the October issue of Motor Land, the Pacific Coast magazine of motornig published by the California State Automobile Association. The current issue of the association's magazine devotes the entire editorial contents of its 16-page rotogravure section to a pictorial description of this county.

Under the caption, "Delightful Little Journeys Through San Mateo County," Motor Land publishes some twenty-four photographic studies of scenic spots in the county made by Charles M. Hiller, noted outdoor photographer. The pictures are reproduced in attractive rotogravure and accompanied by a 3-page article by Elford Eddy describing the points of interest in this district.

"San Mateo County is a land of delightful little journeys for the motorist who seeks escape from the dull cares of business and hungers for the open spaces," the motoring magazine declares. "It offers an escape from the bustle and confinement of the city that is ideal, being blessed by a diversity of scenery it would be hard to find anywhere else so near and accessible to a great metropolis.

"The far points of San Mateo are brought within a short distance of San Francisco by a system of highways not only adapted to rapid transit, but affording also vistas which for their diversity of scene and interest, are incomparable.

"To thousands of San Franciscans 'the city' is a workshop or an office, with breakfast room, dining room and bedroom across the bay or down the peninsula. Seven miles from the heart of the busy business district lies the San Mateo county line and beyond are the homes of thousands of commuters, rich man and working man, who every morning pour into the city by steam road, trolley, bus and family car, and every evening pour out again by the same conveniences, a ceaseless rise and fall of human tide."

Beginning with the Skyline Boulevard at Lake Merced, the scenes pictured in Motor Land lead the motorist over the winding pavement of San Pedro mountain, along the coast of Half Moon Bay, back to the Skyline Boulevard again past the Crystal Springs lakes and dam, through Portola Valley, Woodside and La Honda and finally over the broad pavement of El Camino Real.

"This is a little land of romance, a poem, a song, and even the spots you see and the places you pass through lend themselves to imaginative thought," the automobile association's magazine says. "Winter or summer, spring or fall, fair weather or foul, there always is the sense of vastness, of might. Always is there grandeur of prospective, always is the picture one to arrest the attention and enrapt the soul of painter and poet."

According to an announcement made by Henry L. Willey, San Mateo district manager of the state automobile association,this issue of Motor Land will be read by over 60,000 motor car owners in Northern and Central California.

One's Ideal Residence as Viewed in Dreams

It will be a colonial cottage in the Tudor Gothic style, revealing the French chateau influence and embodying the best features of the English manor, California bungalow and Adirondack lodge, says the Kansas City Star. It will be heated by hot air, hot water, steam, electricity and gas; it will have a tile, slate, shingle, terra cotta, asphalt, asbestos and thatched roof and will be painted in quiet tones of purple, green, red, yellow and pink. The house will contain many bedrooms to encourage one's relatives, and very few to discourage them. The living-room will be long, low, high, wide and narrow, treated in the empire, Italian renaissance and late Flemish manner, with straight lines, a broken frieze and a footless pediment.

Your home will be situated on a wind-swept hilltop on low ground in the midst of dense woods, ten miles from the station and within easy walking distance of your office.

Chinese Led in Canals

It is said the Chinese understood canal building at a very early period. They are believed to have been the first to invent locks to raise vessels from one water level to another. Evidently canal locks were in operation in China at least 1,000 years before the Christian era. In Europe there is doubt whether it was the Dutch or the Italians who first used locks on canals.

When Greek Meets Greek

The phrase, "When Greek Meets Greek," when equal and great forces compete (a hard contest is to be expected), is derived from lines in Nathaniel Lee's "Alexander the Great," "When Greeks joined Greeks then was the tug of war," an allusion to the contest between the Greek states and Philip and Alexander of Macedon, 357-355 B. C.—Literary Digest.

AUTO AND MAN TIE IN 100-YARD DASH

The fleetness of a "human greyhound" recently failed to beat an automobile in a 100-yard dash from a standing start at the Los Angeles Coliseum.

A half dozen 4-cylinder cars of different makes had been given acceleration tests in 100-yard dashes. The best time was made by a Chevrolet. Each car ran eight sprints over the distance and the results were averaged. The average time made by the Chevrolet was 10.73 seconds.

The other averages were: 11.13 seconds, 11.19 seconds, 11.28 seconds, 11.58 seconds and 12.54 seconds. The cars which ran second and third were considerably higher in price than the Chevrolet.

After the tests, the question arose as to the relative "pick-up" o tfhe automobile and the human sprinter. A contest was arranged in the coliseum between a Chevrolet and Keith Lloyd, cousin of Harold Lloyd. Keith Lloyd is the champion sprinter of the University of Southern California. The Chevrolet was driven by Dick Champion, former Bucknell University track star. The stop watch was held by Dean Cromwell, Lloyd's coach.

At the starting gun Lloyd leaped ahead of the car. He was in full stride before Champion had changed to second gear. The rapidly accelerating car roared after him, however, and caught him at the tape. Coach Cromwell clocked car and sprinter in a dead heat at 10.3 seconds. On comparative figures, had Lloyd sprinted against any of the other five cars he would have won without extending himself. The speed of the Chevrolet car at the finish was 32 miles per hour.

Bearings Will Fail if Improperly Lubricated

When overhauling a car the wise motorist will not overlook the slightest chance for a needed repair or replacement. Especially now that a shortage of both new and used cars is certain, the greatest care in keeping the car in good running order is imperative.

Some of the most important parts of a car and the parts most susceptible to wear if not properly watched are the bearings. Bearing failures are usually due either to improper adjustment or improper lubrication. One of the first rules of bearing lubrication is that the lubricant must not contain any water, acid, alkali or any kind of abrasive. Such substances will greatly affect the highly polished surfaces of races, balls and rollers.

It is said of flake graphite used as a lubricant that "the more it is rubbed, the smoother it becomes." The oil or grease is used more or less as a vehicle to carry the graphite to the surface of the contact.

Retarded Spark Common Cause for Overheating.

A common cause of motor overheating is a retarded spark. A retarded spark causes a late spark, a spark that does not fire until the piston has started well downward on the explosion stroke. Consequently the gases have expanded and when fired are in contact with a larger area of the cylinder walls. As the water system is in contact with this larger heated area, there is greater and quicker heat absorption which, when continued for any length of time, causes overheating.

In a six cylinder engine, at a speed of 2,000 R. P. M., the distributor furnishes 130 sparks per second. With a retarded park the temperature reaches nearly 3,000 degrees Fahrenheit in direct touch with a larger area of the cylinder walls. Again the heat indicating instrument on the radiator cap comes to your aid, and warns you that something is generating an abnormal amount of heat which, unless quickly corrected, will cause serious damage.

R. E. WOODMAN
Metropolitan Life Insurance Co.
Office 828 Flood Building,
San Francisco. Sutter 3915
Res. 752 Easton Ave., San Bruno
Phone S. S. F. 648J

Thorpe's Garage
General Repairing
Richfield Gas and Richlube Oil
Thorpe Ruffino
416 San Bruno Road
Phone S. S. F. 642
Residence Phone 269-W

The New
ADVANCED SIX SEDAN,
SPECIAL SIX SEDAN,
4-wheel brakes, full balloon tires and 5 disc wheels are included at no extra cost. Prices f. o. b. factory.

Outside and inside—in the engineering and the body craftsmanship—in completeness and quality of fittings and appointments—this new Advanced Six Sedan clearly leads its field.

PANTALEONI BROTHERS
Nash Automobile and Truck Distributors in Colma, Daly City and South San Francisco
San Francisco Branch, 5117 Mission Street. Phone Randolph 4251.
Colma Branch, Mission Road. Phone Randolph 3170.

Real Economy in Transportation

for Economical Transportation
CHEVROLET

Quality is the biggest factor in economy;
Quality determines the pride you take in your car;
Quality determines whether the price you pay is economical or uneconomical;
Quality, the finest you can buy in a low priced car, is provided by Chevrolet.

The quality built into a Chevrolet assures economy from the time of your purchase through the entire life of the car.

Study Chevrolet quality in relation to Chevrolet cost—then you will realize that Chevrolet prices are unusually low.

The experience of over two million owners has proved that Chevrolet cost of operation is small—that the motor gives a high mileage with a low consumption of gasoline and oil.

Come to the Special Exhibit this week! It shows how quality is built into Chevrolet.

Come—and find out for yourself how remarkable a value you obtain in a Chevrolet because of its "Quality at Low Cost."

Touring	$525	Sedan	$775
Roadster	525	Commercial Chassis	425
Coupe	675	Express Truck Chassis	550

All prices f. o. b. Flint, Michigan

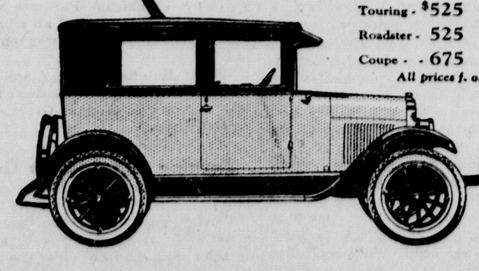

The Coach $695
f. o. b. Flint, Michigan

South San Francisco EDGAR H. LEWIS San Bruno

QUALITY AT LOW COST

"Red" Grange Seen in Illinois Line Again This Year

In his two years of competition, Nebraska is the only team that has stopped "Red" Grange of Illinois from scoring a touchdown. Yet the Illini believe that if Grange had been given the ball when Illinois was within scoring distance at Lincoln last year, his record would have remained intact.

Twenty-five touchdowns in thirteen games is the remarkable record of Grange in his two seasons. "Red" went through the 1923 campaign with the distinction of scoring against every team he faced. Grange made his debut that season by scoring three touchdowns against Nebraska.

Although the 1924 Huskers kept Grange out of the scoring column, he played a big part in Illinois' 9 to 6 victory. In the inset Coach Zuppke is shown, while below "Red" Grange is seen tackling his brother, Garland, and also giving him some points on handling a football.

COLMA, LAWNDALE

By

MISS SYLVIA HAUBRICH

The monthly meeting of El Carmelo Parlor No. 181, Native Daughters of the Golden West, which was held in Masonic Hall, Daly City, Wednesday evening of last week, was presided over by President Anna K. Bauer and was well attended. Several new candidates were initiated into the order, the ritual being exemplified by the officers of the order. Music was provided by Past Grand Organist Lillian Troy. Several new applications were received. Plans were discussed for the whist parties to be given October 21 for the homeless children and October 28 for the drill team uniforms. Types of uniforms were also discussed. Several applications for membership were acted on and these candidates will be initiated in November. After the meeting a delicious banquet was served, the tables being decorated with flowers and ferns.

The Associated oil station on Mission and School streets was robbed last Thursday evening.

The many friends of Miss Christine Michelson are glad to hear that she is home from the Southern Pacific Hospital and recovering from her recent operation.

The beautiful hope chest, which is to be raffled to raise funds for the purchase of uniforms for El Carmelo drill team, is on exhibition at the Columbia Outfitting Company on Mission and 22nd streets, San Francisco and next week-end will be shown in the window of Hale Bros., Fifth and Market streets. This chest will be raffled at the Daly City auditorium Wednesday evening, October 28. Chances are only 10 cents each.

Last Thursday evening a meeting of the Colma volunteer fire department was held in Jefferson Hall, San Pedro Avenue. The chairmen of the various committees reported on the bazaar and it is said that about $1,000 was cleared on this affair. The members of the fire department took charge of all the concessions at the Columbus Day festival and received one-half the proceeds.

Last Tuesday evening a number of friends of Mr. and Mrs. Earle Jones visited at their home on First Avenue. A merry evening of games and dancing was enjoyed until a late hour, when delicious refreshments were served. All reported having had a fine evening.

Mrs. John Degliantoni and baby daughter spent last Monday in San Francisco with Mrs. John Clervi.

The grand president of the Native Daughters of the Golden West, Sue J. Irwin, will pay her official visit to El Carmelo Parlor No. 181, Native Daughters of the Golden West, in Masonic Hall, Daly City, Wednesday evening, December 2. This is the first time in years that El Carmelo will not have a joint initiation and the members and officers are already preparing for the big evening.

Mr. and Mrs. E. Bergmann and Miss Eleanor Bergmann of San Francisco and Mr. and Mrs. E. Maffie of Lomita Park visited at the Haubrich home on Mission Street last Sunday.

Mr. and Mrs. P. G. Kunze, Mrs. Edward Bauer and Freddie Bauer motored to Golden Gate Park last Thursday and spent the day there.

Last Saturday afternoon four grandchildren of Mrs. Helena O'Connor were christened in St. Maximus Church. Mrs. O'Connor was hostess to more than forty guests at a delicious dinner at her home on Evergreen Avenue after the christening. Dancing and games were enjoyed until a late hour.

Mr. and Mrs. Leo Werner, Miss Dottie Morrow of Berkeley, Mrs. Stephens, Miss Viola Stephens, Miss Minafred Mandly and Larry Stephens of San Francisco and Mr. Kollenbaum visited at the Haubrich home last Sunday.

The members of El Carmelo's drill team invite you to attend their whist party and dance to be held in the Daly City auditorium Wednesday evening, October 28, and help make it a success.

A meeting of the drill team of El Carmelo Parlor was held last week in the Daly City auditorium. The girls plan to enter a competitive drill at the Civic Auditorium in San Francisco on November 8 and hope to have purchased their regulation uniforms for this event.

Mr. Joseph Silicani, who was ill for several days, is now getting along nicely.

It is said that Mr. and Mrs. Thomas Fahey of Salada Beach plan to move to Colma in the near future.

Mr. Drover of San Francisco was in town on business last Wednesday.

Joseph Best, brother of Principal Neil O. Best, is now playing guard on the star football team of the San Mateo Junior College.

Mrs. Del Bono has arrived home from St. Luke's Hospital, where she had been ill for the past month. Her friends hope she will soon be entirely well.

Mrs. Edward Bauer, Mrs. Lena Homier, Mrs. Robert Heeringa, Misses Eva Homier and Emily Bauer motored to Alum Rock last Sunday, where they spent an enjoyable day.

The weekly St. Maximus whist party will be held next Wednesday afternoon in Eagles' Hall, Daly City, under the direction of Mrs. Jack Doyle.

Saturday evening, October 17, a vaudeville program, consisting of short plays, recitations, vocal and instrumental music, will be presented by the Woodrow Wilson-Vista Grande Parent-Teachers' Assocaition in the Jefferson Union High School auditorium.

Miss Josephine Jensen attended a party at the home of Miss Bartell of San Francisco recently.

Mrs. E. Maffei of Lomita Park and Richard Silva visited Mrs. B. W. Haubrich last Saturday afternoon.

B. W. Haubrich made a business trip to Redwood City last Thursday.

A meeting of the Santana Club was held in Holy Angels' Hall last Monday evening.

Misses Mary and Gene Belli spent last week-end at their summer home in Calistoga.

Mrs. Robert Silva of San Francisco was a luncheon guest at the Haubrich home last Tuesday evening.

Monday was Columbus Day and the children of Jefferson district enjoyed a holiday.

The girls of El Carmelo drill team tendered Miss Sylvia Haubrich a miscellaneous surprise shower at the home of Mrs. H. O'Connor on Evergreen Avenue last Friday evening. The numerous gifts were beautiful and useful . Games and dancing were enjoyed during the evening, also a mock wedding with the following girls as the principals: Sylvia Haubrich, Lorraine Wall, Laura Figone, Dolores Barron, Esther Forsell, Marge O'Connor and Katherine O'Connor. This ceremony caused much fun and laughter. Misses Tessie O'Connor, Grace Johnston and Esther Forsell danced the Charleston. Miss Alice Mathais danced the Highland fling perfectly. Misses Marge Varni, Laura Figone, Louise Segale and Flossie McKendrick rendered piano solos. Misses Esther Forsell, Elsie Fahey and Laura Figone gave several vocal solos and all joined in the chorus. The rooms were beautifully decorated in pink and white. The dining room and table were lovely with pink and white carnations and adorable favors for each.

Those present were: Mrs. H. O'Connor, Mrs. Lorraine Wall, Mrs. Ruby O'Connor, Misses Louise Segale, Thelma Selmi, Flossie McKendrick, Esther Forsell, Collista Dalton, Julia May Sampson, Tessie O'Connor, Grace Johnston, Katherine O'Connor, Marge Varni, Margie O'Connor, Dolores Barron, Alice Mathais, Elsie Fahey, Freida Christen, Sarah Battaini, Laura Figone, Sylvia Haubrich and Christine Michaelson.

Many local people attended the big whist party given last Wednesday evening for the benefit of St. Maximus Church in the Daly City auditorium.

Don't miss the benefit whist party for the homeless children, sponsored by El Carmelo Parlor No. 181, Native Daughters of the Golden West, with Mrs. Emma Schwarz as chairman of the committee in charge. This affair will be held in Masonic Hall, Daly City, Wednesday evening, October 21. A beautiful hand-made luncheon set will be raffled on this occasion.

The annual teachers' institute will be held December 14 to 17. This will make three weeks' vacation for the school children, as the Christmas vacation will follow.

The minstrel show presented by the Colma Community Center in the Jefferson auditorium last Saturday evening was the best that has been given in this vicinity. The blackface comedians had the audience roaring with laughter throughout their performance and the singing numbers were greatly enjoyed. The song and dance number presented by Mrs. Josephine Greene and a number of girls was very good. The Charleston and shuffle presented by Misses Rosa Bauer, Josephine Jensen, Marie Walker, Winston Barghoorn, Remo Boni and Edward Goldkuhl was a big hit and so was the singing number with Mabel Vireno and Gifford Teel heading a chorus of eight. Dancing was enjoyed after the show.

Miss Pansy Jewet Abbott, county superintendent of schools, made her first official visit to the schools of Jefferson district last Tuesday, accompanied by District Superintendent W. J. Savage.

The St. Maximus harvest festival was a great social and financial success. The proceeds will be used toward the building fund.

The Colombo Society held a huge celebration last Saturday, Sunday and Monday on San Pedro Avenue. Miss Maestri, who was elected queen by popular vote, was crowned by Supervisor Thomas L. Hickey on Saturday evening. Dancing followed and there were a number of concessions conducted by members of the fire department. Half the proceeds of these concessions will be used for the fire department. Sunday morning there was a parade, followed by a banquet in Jefferson Hall. In the afternoon and evening there was more dancing and merrymaking, and also on Monday. The grounds of the Colombo Society were also dedicated at this time.

The annual picnic of the Daly City fire department was held last Sunday at Lovchen Gardens and was well attended and was voted a great success.

Mrs. Frank Herbert of Salada Beach visited Mrs. Roderick McDonald of Coursing Park on Monday last.

Miss Julia May Sampson is in charge of the whist party to be given in the Daly City auditorium for the benefit of El Carmelo drill team on Wednesday evening, October 28.

Phone Randolph 988

GEORGE PAPPAS
FLORIST

Opposite Holy Cross Cemetery
FLOWERS FOR ALL OCCASIONS
Funeral Work a Specialty
Prices Reasonable Open 8 a. m. to 6 p. m.

SERVICE IS WHAT COUNTS!

Whenever you place your confidence in our service, you will not be disappointed.

We maintain the well-known Willard standard in our battery service. Give us a trial.

Kusber Brothers

Complete Line of Oils and Greases—Crank Case Service and Greasing
PHONE RANDOLPH 6014. COLMA.

$1000.00

will give you possession of a new 5-room bungalow with hardwood floors, fireplace 'n everything.

An inspection does not obligate you in any way.

D. W. RATTO
REAL ESTATE
INSURANCE

Notary Public

319 GRAND AVE.
Phone 402
South San Francisco

Earthquakes in Old Rome

There never was any outstanding destruction in Rome as a result of earthquakes, but the city did have its quakes, and some historians contend that many Roman palaces and temples said to have been destroyed by the barbarians between the Fifth and Ninth centuries were really shaken down by earth tremors.

Corn Insect Pests

More than 300 species of insects attack corn. Many of these are attracted by the odor of the corn silk.

Best and Second Best

It would be better to do our second-best at the right end than your best at the wrong end.—Viscount Grey.

Large Coconut Crop

The tropics contain some 240 million coconut trees, which bear an annual crop of seven or eight billion nuts.

Knowledge and Practice

A wise man not only knows when to keep still but does it.—Boston Transcript.

REDS' OFFENSIVE IS DUE TO ROUSH

Pitchers Not Entitled to All Credit for Keeping Cincinnati in Front.

They have been talking this year about the amazing effectiveness of the three Cincinnati pitchers, Donohue, Rixey and Luque, and how they have kept Cincinnati up in the race. But any close follower of the game, any student, will tell you that Roush's batting punch is and has been the main Red offensive, all through the season, year in and year out, for nine years.

And on the defense, Roush never had but one rival in center field, and he is the wonderful Tris Speaker.

Roush's center-field play in the 1919 world series was so wonderful that it stopped the first talk and suspicions of a scandal. He cut off triples, and his catches made the suspicious ones believe that the White Sox batters were surely trying and that his super-play was winning for the Reds. Roush bats around .340 every year, all through the season.

He only varied three points in the four years from 1921 to 1924. No set of pitchers, no change of summer seasons, no ailments of the flesh, none of the ordinary assailments of the world, the flesh and the devil can seem to stop or stay that inevitable batting average, .340 to .350. And only Speaker can come up to him in outfield play and even Speaker can hardly equal Roush in the last few years, for he is slowing down, while Roush is still up to his best.

It can truthfully be said that Roush is the greatest defensive outfielder in the game today, and any expert, alleged or real, who picks an all-star or all-world team without Roush is either prejudiced or blind to the real worth of the man. McGraw traded Roush to Cincinnati for almost nothing, then Roush proceeded to establish himself as one of the first five batsmen and three greatest outfielders of modern baseball.

Captain of Ohio Team

Here is Cunningham, captain of the Ohio football team for 1925-26. Cunningham has some good material left over from last year and with some new blood is expected to put Ohio on the football map again.

Amateur Baseball Wanes Among Juvenile Stars

If some one were to intimate to a baseball fan that interest in that sport is dying, the fan might think his informant crazy.

But there is evidence to show that baseball is on the wane—not in the leagues—big and little—but among the juvenile fraternity. The corner sand lots where youngsters used to play the game are fast disappearing. As a result the children, especially those that live in localities that have "built up," so to speak, are taking up new pastimes.

The baseball world admits that the future of the game depends on the back-lot player. If he disappears the big game will suffer. Not so long ago the major league clubs were asked to raise a fund to prevent this. The money was to have been used to provide public ball parks for youthful fans.

And now Spaldings, the big sport mart, reports that the sale of baseball equipment to youngsters has fallen off 35 per cent within the last few years. On the other hand, sale of golf balls, tennis rackets, and other recreational material has boomed tremendously.—Pathfinder.

Subtle Stuff at Game

The average run of fans are an observing set and a good listener can pick up a lot of subtle stuff at any old game. At one of the Yankee-Washington games Waite Hoyt went to bat with two of the sacks populated. When he took his place at the bat, a leather-lunged rooter bawled out: "Put on your high hat and bury it old boy."

Everybody may not have "got" the remark, but Hoyt did, for he puts in his time around his father-in-law's undertaking establishment during the off season.

May Run Around Him

Clarence Williams, seventeen years old, weight 310 pounds, height 6 feet 3 inches, is perhaps the heaviest football rookie in the country. He has entered in the high school at Alameda as a junior and is out for the football team. Coach Otto Ritter said Williams carried his weight well, was an unusual athlete and should develop into a remarkable linesman.

Washington's One Great Battery

In the great race for the championship in the American league "Muddy" Ruel and Walter Johnson (left to right) played wonderful ball to keep their team in the lead.

Sporting Squibs

Elmira sold Al Moore, star outfielder, to the New York Giants.

• • •

Hugh McMullen, catcher of the Wichita club, has been sold to the New York Giants.

• • •

Pittsburgh will train at Paso Robles, Cal., again next spring, according to Barney Dreyfuss.

• • •

J. M. Barnett, Carlisle, New South Wales, holds the record of skipping the rope, 11,810 times.

• • •

Jim Lyle, star right hander of the Augusta Tygers, has been purchased by the Washington Senators.

• • •

Harry Hannah, veteran catcher, was placed in charge of the Portland team, in place of Duffy Lewis, who resigned.

• • •

Columbus has recalled Third Baseman Blessing from the Shamokin club of the New York-Pennsylvania league.

• • •

Shreveport purchased Charley Barnabe, a left-handed pitcher, from the Evansville club of the Three-Eye league.

• • •

The St. Louis Cardinals have purchased Homer Peel, hard-hitting outfielder, from the Houston club of the Texas league.

• • •

The last fight of John L. Sullivan was a three-round, no-decision bout with Tom Sharkey in New York City, August 3, 1896.

• • •

Officials of the Salisbury club, Eastern Shore league, announce the sale of outfielder Joe Voyles to the Pittsburgh Pirates.

• • •

The St. Louis Cardinals have purchased Outfielder Kenneth Storms from the Cedar Rapids club of the Mississippi Valley league.

• • •

The fear that this nation will eventually run short of ditch-diggers is groundless as long as dub golfers are allowed to carry mashies.

• • •

Joe Guyon, former Carlisle and Georgia Tech football luminary, was a potent factor in Louisville's dash for the gonfalon in the American association.

• • •

Mike Gibbons, brother to Tom, famous family man from St. Paul, and likewise a boxer, sells insurance when he is not stepping around in the ring.

• • •

Roy Moss, right-handed pitcher, and Frank Kohlbecker, catcher, have been bought by the Brooklyn Robins from the Memphis club of the Southern league.

• • •

Dan O'Leary, the veteran pedestrian, now in his eighty-fifth year, has covered a total of 282,000 miles on foot during his career as an exponent of walking.

• • •

The Chicago White Sox have purchased Gulley, slugging outfielder of the Little Rock Southern Association club and also Pitcher McBee of the same club.

• • •

Herbert G. Shimp of Chicago, owner of the International stable and prominent in racing circles, paid $15,000 for the contract of Arthur Mortensen, the jockey.

• • •

The season record for short games was set by Minneapolis and Louisville, who finished nine frames in an hour and nineteen minutes. The Colonels won, 3 to 0.

• • •

The swimming tank of the new clubhouse just completed for the Birmingham (Ala.) A. C. has a capacity of 75,000 gallons of water and requires five to six hours to fill. It is regulation size for racing.

• • •

Another newcomer has been added to the New York Yankees' rapidly swelling list of recruits. He is Herb McQuaid, a right-handed pitcher, who has been purchased from St. Paul of the American association.

Helped Pirates to Win

Second Baseman Moore of the Pittsburgh Pirates has been a tower of strength to his team this season, hitting among the topnotchers, fielding cleverly and showing much speed on the bases.

Too Much Golf Pastime Sent Statz to Minors

Owners and managers who frown on golf as a pastime which should be shunned by ball players, have found another crumb of circumstance to add to their stock of arguments, writes Dan Hake in the Philadelphia Record. The case of Arnold Statz is being exploited as the most horrible example of the evils of swinging on a gutta-percha pill.

It is said Statz golfed himself out of the big leagues. The former brilliant outfielder fell to a miserably low mark in batting and was released by the Chicago Cubs. No other club in the majors cared to take a chance on him, so he had to go back to the minors to gain a livelihood at his chosen profession.

Statz is more than an ordinary golfer. He is without doubt the best there is among ball players. He has won many tournaments and is rated as a near champion. But the concentration on the links game, it is declared, has destroyed his usefulness as a ball player. While gaining proficiency with the driver, he lost the swing that makes classy hitters in baseball.

To what extent golf is responsible for the decline of Statz as a batter must remain merely a matter of opinion. All arguments pro and con will not settle the question. His case, however, may make ball players give more serious thought to the subject of whether they are jeopardizing diamond career by traveling the links.

Public Insists on Pet Name for Willie Hoppe

Willie Hoppe is approximately at the age when most athletes are being seriously considered as likely candidates for the boneyard. Yet to the so-called great American public, Willie is still the "Boy Wonder" of billiards, and the "Boy Wonder" he will remain until he has laid his crutches aside and gasped his last gasp.

Hoppe has been playing billiards for 30 odd years, and has been in active competition for 20 of them. A few days ago the billiard expert of a certain Manhattan daily printed a yarn to the effect that Hoppe kept in shape by playing baseball.

The "Boy Wonder," the story went, practiced for a few hours each morning, and exhibited uncanny ability to place the ball exactly where he wanted it. His prowess at bat is surpassed only by his brilliant fielding, for it is some hot grounder that gets by him. Had Willie not taken up billiards, said the story, there is no telling how he might have fared on the ball field.

Although the "Boy Wonder" has probably lost the desire to become a rookie, despite his supposed youthfulness, at least one major team took the yarn seriously. A scout of a certain league-leading Philadelphia outfit, got Hoppe on the phone and asked him if he would consider a berth on the Athletics.

WASTEFULNESS MEANS

RUIN

Make Your Opportunities in Such a Way That You Will End Well

---*Keep Thinking Ahead*

Somewhere along the trail of life you are reasonable sure to hit a hard spot—

A BANK ACCOUNT WILL HELP YOU OVER

"Safety First" "Safety Always"

Bank *of* South San Francisco

Grand and Linden Avenue, South San Francisco,

South San Francisco Social and Personal Items

Mrs. J. O. Snyder and Mrs. C. Yocum motored to San Jose on Thursday.

Al Robinson of Lake County spent Sunday in this city with relatives.

Mrs. G. Carl Weller, who has been ill for the past week, is much improved.

Ira Potter arrived Sunday from Chicago, where he had been for the past three weeks.

Miss Beatrice Eikerenkotter attended the Olympic Club-California game on Saturday.

Miss Alice Bonzani has accepted a position in the real estate office of B. J. Rodondi.

Postmaster L. G. Hardy attended the postmasters' convention at the Hotel Oakland on Saturday.

Mrs. Ben Tatum had as her guests during the week Mr. and Mrs. C. E. Giggeon of Colorado.

Born, on Thursday, October 8, to Mr. and Mrs. F. Sahagun of 515 Commercial Avenue, a son.

Robert Speed of Santa Ana, formerly of this city, was a visitor here on Monday, October 12.

Miss Mildred Hall, a teacher in the local high school, spent the week-end with friends in San Jose.

Mrs. Edward Stahl is much improved after several days' illness during the past week.

Mrs. M. F. McColm and Mrs. Phipps of Miller Avenue spent Tuesday at Golden Gate Park.

Miss Helen Hervey of Berkeley spent the week-end at the home of Mr. and Mrs. A. Hynding.

Mr. and Mrs. Charles Elder of Miller Avenue spent the week-end with Mrs. Elder's parents at San Martin.

Albert Thomas left Monday evening on a business trip to San Luis Obispo, where he will be for several days.

Mrs. Charles O'Rourke and children of San Jose, spent several days with Mrs. Alice McGrath during the past week.

Mr. and Mrs. M. L. McColm of Miller Avenue motored to Sacramento last week, where they spent a couple of days.

Mr. and Mrs. John Zaro and children of San Bruno were guests of Dr. and Mrs. J. C. McGovern Monday evening.

Miss Melzina Lessard visited in this city at the home of her parents, Dr. and Mrs. M. D. Lessard, on Tuesday afternoon.

Mrs. George Young, who has been visiting Mrs. Alice Young of Grand Avenue, left Monday for her home in Pacific Grove.

Mr. and Mrs. G. W. Holston and Mrs. Mary Simpson motored to San Jose on Monday, where they were the guests of friends.

Mr. and Mrs. D. W. Duncan entertained Mr. Ruskemp of Chicago and William Watt of Burlingame at dinner Tuesday evening.

Mrs. Bain McDouglas and son Douglas of San Francisco were guests of Mr. and Mrs. McLeod of Grand Avenue.

Mr. and Mrs. D. Angelini and Mr. and Mrs. Niccolosi of Stockton spent Sunday at the home of Mr. and Mrs. Roccucci.

J. G. Walker, Ben Hjerpe and L. G. Hardy sang a group of songs over Burlingame radio station KFQH on Thursday night.

P. Santini, accompanied by his cousin, Mrs. Mariani, and children, left Tuesday for Stockton, where they will visit for several days.

Mr. and Mrs. L. G. Hardy and family and Mr. and Mrs. J. F. Dooley motored to Los Gatos on Sunday, where they enjoyed a picnic.

Mr. and Mrs. H. Koop of this city and Mr. and Mrs. E. J. Malone of Daly City spent the week-end on a duck hunting trip near Colusa.

Misses Rue Clifford and Louise Pedrett attended the Olympic Club-University of California game at the Berkeley stadium on Saturday.

Mrs. Waldo Waelte attended George Washington chapter of the Eastern Star in San Francisco, when the chapter entertained the 1924 matrons.

Miss Althea Spangler attended the football game between the San Mateo Junior College and the Sacramento College in San Mateo on Saturday.

Mrs. Charles Yocum, who has been visiting her niece, Mrs. J. O. Snyder, for the past two months, left for Tulare, where she will make her home.

Mrs. Alice McGrath of Oak Avenue attended a luncheon in San Francisco given by her sister, Mrs. P. Hoffman, of Van Ness Avenue and Greenwich Street.

Floyd Menzie, director of the local Order of Moose, is being congratulated by his brother Moose upon his appointment to serve on the police force.

Mrs. Mary Weller, who has been visiting her son, Walter, in Eugene, Oregon, and friends in Spokane, Washington, returned to her home in this city last Wednesday.

Mr. Patterson, E. Fourcans, Fred Cunningham, Willie Teal and Fred Laute returned Sunday evening with the limit of ducks from the Limit Club near Maxwell.

Mrs. J. Simpson, sister of Mrs. Waldo Waelte, is looking forward with much pleasure to taking the special course of anaesthetics, which begins the first of January.

Mrs. Eustace Boyle, daughter, Eleanor, and Mrs. John Coffer of Oakland will be dinner guests of Mr. and Mrs. Clarence Laughlin of Grand Avenue on Sunday.

Mr. and Mrs. P. J. Shaw, Mr. and Mrs. Andrew Hynding and Dr. J. C. McGovern attended the Olympic Club-California game held at the University of California stadium on Saturday.

Mrs. Andrew Hynding, son, Norman, Mrs. A. P. Scott and son, Gordon, attended the Lick-Wilmerding-Lowell football game held at Ewing Field, San Francisco, Monday afternoon.

Mrs. N. A. Becker of Pittsburg, California, and Mrs. T. M. Hanlon attended the matinee performance of "Wildflower" in San Francisco last Wednesday.

Mr. and Mrs. B. H. Truax have purchased the home on Grand Avenue formerly occupied by Mrs. Carolyn Coffinberry and intend to move into their new home very shortly.

Mrs. George Young of Pacific Grove, Mrs. Alice Young, daughter Edna, and Son Charles, Jr., were dinner guests of Mr. and Mrs. William Luty of Miller Avenue on Sunday.

Mr. and Mrs. H. Fashbaugh, son, Bobby, and Davis Clark of the Pacific Sheet Steel Corporation motored to Big Basin and Big Trees on Saturday, returning by way of Santa Cruz.

Mayor and Mrs. Earle Lee Kelley and of Redding and Mr. and Mrs. Ryan of Berkeley were guests of Mr. and Mrs. Frank Robinson on Sunday. Mrs. Kelley is a cousin of Mrs. Robinson.

Robert Lee resigned his position with the Union Oil Company as salesman and left Thursday for Los Angeles, where he will make his home with his sister, Mrs. J. W. Bates. B. Palmer of San Bruno succeeds Mr. Lee at the Union Oil Company.

Jack Walthan, employed by the Pacific Sheet Steel Corporation, received a deep gash in his left knee while at work on Wednesday, October 14. He was turning a piece of sheet steel which turned over and cut his knee.

Mrs. Harlow Dotson of Parkway entertained the following people at dinner last Thursday: Mr. and Mrs. Henry Lintott, Mr. and Mrs. Genty, Russell Chaple and Mr. and Mrs. I. M. Dotson.

Mr. and Mrs. Harry Hetzler of Visalia spent the week-end at the home of Mr. and Mrs. W. H. Coffinberry. Mrs. Elizabeth Coffinberry accompanied them home and will spend the week at Visalia.

Mrs. C. Vogelsang has returned to her home after a long sojourn at the bedside of her mother, Mrs. George A. Bromley. Friends will be glad to hear that Mrs. Bromley is very much better and is able to be up and around.

Miss Sylvia Doak, who is teaching in the Redding High School, and Miss Sarah Mae Doak of Massac, Plumas County, will spend this week-end in this city with their parents, Dr. and Mrs. T. C. Doak, before attending the teachers' institute in Sacramento.

Mr. and Mrs. J. O. Snyder entertained twelve guests for dinner Monday evening at their home on Miller and Eucalyptus Avenue. Among those present were: Mr. and Mrs. C. J. Hooper, Mr. and Mrs. Fred A Cunningham, Mr. and Mrs. E. C. Peck, Mr. and Mrs. Andrew Hynding and Mr. and Mrs. R. Craig.

Miss Marie Knowlan spent Monday with friends in Berkeley.

Send in your social items.

St. Paul's Community Church

Rev. Asa P. Beall, Minister

The pastor will preach at both services. His subject at 11 a. m. will be, "The Wonderful Love of God." His subject at 7:45 p. m. will be, "What Is Man's Greatest Right?" The morning sermon will be followed by the celebration of the Lord's Supper. Every diciple of Jesus is invited to this sacred sacramental service. The evening message will strike at some ugly fallacies. There will be good music by our choir.

The Sunday school meets at 9:45 a. m. This is to be a special rally day service. Not only are the pupils of the school invited, but everyone interested in Bible school work is urged to attend. The two Epworth leagues convene at 6:45 p. m. They are discussing some live topics and are having some fine sessions. Remember that there is always a welcome for everybody at St. Paul's. Come, yes, everybody come.

Old Oyster House Burns

While hundreds watched last Sunday morning the old oyster house of Morgan Oyster Company, built on piles in the bay about a half mile from the foot of Monte Diablo Avenue in San Mateo, was totally destroyed by fire. It was believed a fire left by duck hunters may have caused the destruction of the oyster plant, which occurred about 10 o'clock.

The place was built forty years ago and during that time had been visited by thousands of pleasure seekers from all sections of the country. It had been abandoned for the past four years, except as duck hunters sought refuge in it to warm themselves after a day in the blinds. The place was one of the landmarks of San Mateo County.

Another old landmark, an old dwelling on Seminary Road, about a quarter of a mile from the highway in Bereford, which was erected more than sixty years ago, in the recollection of "old timers," was destroyed by a fire of unknown origin Saturday night. It had not been occupied for many years.

South San Francisco High School BLUE AND WHITE

Editorial Staff

Editor .....Myrtle James
Girls' Activities .....Neives Marschaleck
Boys' Activities .....Charles Raudebaugh

KING TUT FOUND

"King Tut" was found by members of the Low Senior class last Friday. He had been hidden by the High Seniors and had to be found by 4 o'clock, October 9, or the Low Seniors had to give the High Seniors a party.

All day Friday the High Seniors had been asking the Low Seniors when they would give the party, but the Low Seniors produced "King Tut" less than forty minutes before the time was up.

"King Tut" was hidden in the physics room, under the sink, in back of the drain pipe.

Under the tender care of the Low Seniors, "King Tut" is recuperating and it is believed he will be sufficiently strong to go through the ordeal again next year.

GIRLS' LEAGUE MEETING

Members of the Girls' League brought their lunches to school Friday and held a meeting in the library at noon.

Nominees were selected to represent our league at the annual meeting of all the leagues to be held in Oakland at the Liberty High School.

Committees were also selected as follows:

League Songs—Myrtle James, chairman; Dorothy Learmonth, Julia Guadagni.

League Yells—Maxine Mills, chairman; Katherine McLeod; Grace Eschelbach.

STUDENT BODY MEETING

A regular Student Body meeting was held Thursday afternoon at 3:25. After the regular business was dispensed with the students had a football and basketball rally. Yells were given for the various teams and their captains. Miss Clifford led the school in some of our favorite school songs.

All students were urged to attend the football game at Jefferson Friday.

FOOTBALL TEAM BEATS JEFFERSON

Last Friday, October 9, the football team journeyed to Jefferson Union High School, where they defeated the Jeffersonians by a score of 20 to 6. In the first half Jefferson scored their touchdown and put over a drop kick, but the point was not allowed on account of being offside. In the second half our team played much better, realizing that they would have to fight to win. The fun started when Captain Beltrami made a 50-yard run for a touchdown. Then Davis put the drop kick over. Two or three minutes later, Jean Dotson carried the ball over the line for a touchdown, and again Davis scored, making the score 14 to 6 in our favor. Next "Snub" Benne intercepted a pass made by the Jefferson team and ran for a touchdown. Davis failed to put this one over. While Beltrami and Dotson were the ground gainers, Raffaelli deserves credit for his good playing. In the line, Denman and "Tebs" played a good game. "Pop" O'Connell came in for his share. "Eagle-Eyed" Chang and "Fuzzy" Harris played well, also. The two ends, Ringue and "Snub," played a very good game, too.

I WONDER?

How "Chang" got his "shiner?"

What Joe Bottini would do is he couldn't talk?

Why Donald broke with Ruth?

SWIMMING PARTY

Misses Elva Dinning, Katherine McLeod, Marguerite and Marian Cavassa and Dorothy Learmonth went swimming and later to a theater Monday.

Mrs. Dinning chaperoned the party.

NEWSY NEWS

The High Seniors are making plans for the "King Tut" party they are to give in honor of the Low Seniors.

Louie Beltrami was elected captain of the football team.

Report cards were given out Tuesday.

CAN YOU IMAGINE?

Clara Poket with bobbed hair?

Denman falling in love?

Miss Pedrett angry at a class for more than two minutes?

Pretzel De Prato bald headed?

"Tebs" making a speech in Student Body meeting?

Miss Ludeman 4x4?

GIRLS' INTERCLASS BASKETBLL

Last Tuesday the first two games of the girls' interclass basketball were played. A

The Juniors defeated the Seniors by a score of 22 to 16 and the Freshmen defeated the Sophomores by a score of 35 to 13.

FOOTBALL AT BELMONT FRIDAY

The football team will travel to Belmont next Friday to play a game with the Belmont Academy.

CANDY SALE

The Low Seniors had a candy sale last Wednesday. They cleared something like $4.

MOTHERS' TEA

The Camp Fire Girls have been rehearsing "Mishaps" for the last four or five weeks. They gave a mothers' tea last Thursday and presented the play. The play "Mishaps" was written by girls of the Camp Fire group. Miss Beatrice Maple is the guardian of the girls.

CONSTITUTION ADOPTED BY FRESHMEN

The Freshman class has drawn up a class constitution. This will contain rules and laws by which the Freshmen must be governed while in the classroom and meetings.

Expert Opinion

"A railroad man tells the Fort Scott Tribune that if the railroads spent a billion dollars a year for 19 years eliminating grade crossings in America, there still would be 84,000 crossings left," says the Kansas City Times.

Hopeless Task

How can you make a person perceive that he is a fool? Such a personage can no more see his own folly than he can see his own ears.—Thackeray.

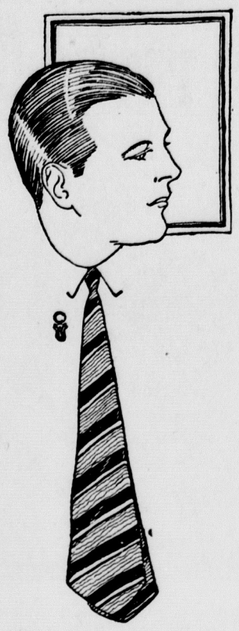

Cheney CRAVATS

First Showing in South San Francisco

Exclusive Agency

Four-in-Hand Ties,

$1 to $2

Cheney Bow Ties, 45c to $1.00

Arndt's Dept. Store

331 to 333 Grand Avenue, South San Francisco

Try Your Home Jeweler First

G. BALDASSERONI

Expert Watchmaker and Jeweler

317½ Grand Ave., South San Francisco

ROYAL THEATRE

SOUTH SAN FRNCISCO

PROGRAM

SATURDAY, OCTOBER 17
All Star Cast in
DANTE'S "INFERNO"
Vanishing Trails Number 15
Comedy, "The Mad Rush"

SUNDAY, OCTOBER 18
Tom Mix in
"THE DEADWOOD COACH"
Comedy, "Love" and
"Felix Doubles for Darwin"

MON., TUES., OCT. 19 and 20
Betty Bronson and Florence Vidor in
"ARE PARENTS PEOPLE"
Sennett Comedy, "Bashful Jim"
News and Topics of the Day

WEDNESDAY, OCTOBER 21
Tom Moore and Laurette Taylor in
"ONE NIGHT IN ROME"
Juvenile Comedy,
"The Goat Getter"
Fables, "End of the World"

THURSDAY, OCTOBER 22
All Star Cast in
"SO THIS IS MARRIAGE"
Roach Comedy, "Sailor Papa"
Sportlight, "Our Defender"

FRIDAY, OCTOBER 23
Herbert Rawlinson in
"THE PRAIRIE WIFE"
Adventure of Mazie—Part One
Comedy, "Love Sick"

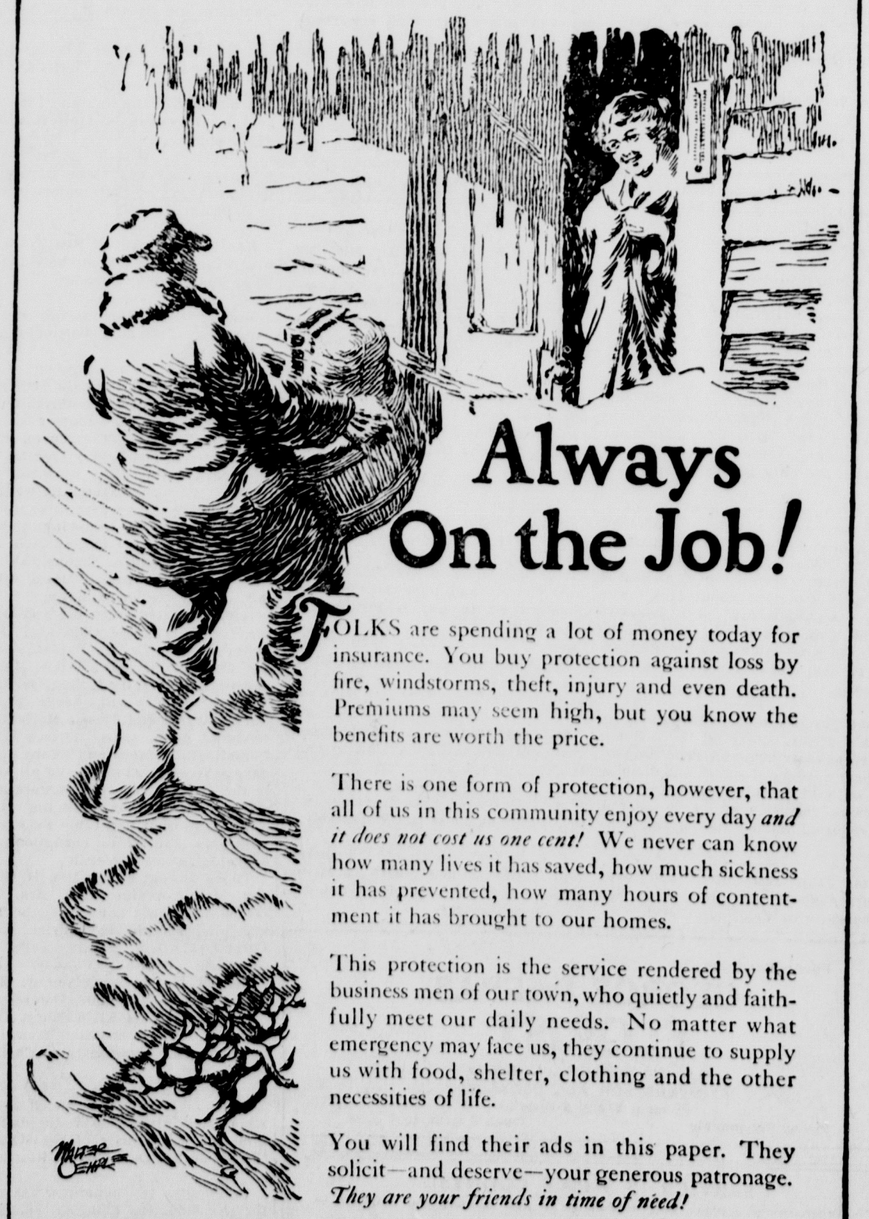

Always On the Job!

FOLKS are spending a lot of money today for insurance. You buy protection against loss by fire, windstorms, theft, injury and even death. Premiums may seem high, but you know the benefits are worth the price.

There is one form of protection, however, that all of us in this community enjoy every day *and it does not cost us one cent!* We never can know how many lives it has saved, how much sickness it has prevented, how many hours of contentment it has brought to our homes.

This protection is the service rendered by the business men of our town, who quietly and faithfully meet our daily needs. No matter what emergency may face us, they continue to supply us with food, shelter, clothing and the other necessities of life.

You will find their ads in this paper. They solicit—and deserve—your generous patronage. *They are your friends in time of need!*

Read the Ads in this Paper

and save yourself money by trading at home